

**CARLO GAVAZZI**  
Automation Components



# *Innovation for Energy Management*

*Multifunction Meters  
Power and Quality Analyzers  
Transducers  
AC Energy and Utility Meters  
DC Energy Meters  
Software  
Accessories*



## ***Carlo Gavazzi Creations: Distinctive Features***

As with all objects created by mankind, they can be identified by qualities inspired by man, such as an unmistakable genetic mark handed down by their creator.

**Details:** Every detail is conceived for providing maximum efficiency and availability.

**Performance:** Skillful use of new technologies makes a product offering more powerful and effective.

**Passion:** Attention to detail and meticulous work are the distinguishing marks of people who love their profession.

**Design:** For an instrument to be complete, it must also be alluring, because beauty makes life more exciting.

Details, performance, passion and design:  
The unmistakable style of Carlo Gavazzi!

## ***Innovation Always***





**WM3-96** introduces the modular philosophy in the panel mounting analysers.

year \_\_\_\_\_

**2000**



**EM4-DIN** implements the modular concept in the DIN-rail analysers and energy meters.

year \_\_\_\_\_

**2002**



**WM5-96** adds to WM3 new advanced control and data retransmission features.

year \_\_\_\_\_

**2005**



**CPT-DIN** achieves a new dimension in the world of 3-phase advanced power transducers.

year \_\_\_\_\_

**2006**



**EM24 DIN** energy analyzer allows in the most compact housing to measure up to 65A as a direct connection. Its unique application oriented programming procedure allows an easy and fast installation.

year \_\_\_\_\_

**2006**



**EM26 96** with joystick and short cut display page selector together with 2-colour back light alarm warning revolutionises the panel mounting energy analyzer panorama.

year \_\_\_\_\_

**2007**



**EM21 72D** the only combined meter in the market with detachable display. One product, three installation modes: DIN-rail mounting energy meter, panel mounting energy meter and transducer.

year \_\_\_\_\_

**2008**



**ROG400** the most integrated split-core active current sensor, represents the ideal solution for retrofit applications.



## What are and Why use the Energy Management Components

Green levies, tighter operating margins and profits are a few economic drivers forcing operators to use more intelligent power management strategies. Real-time measurements of electrical parameters, such as voltage variations or distortions, can be transmitted via networks to operators, warning of breaches in threshold limits. And, the power quality information improves on-site efficiency and eases negotiation with utility companies and energy authorities. For starters, several utility meters or power analysers should be located at the service entrance and at strategic points throughout the site. Data can be transmitted to a host PC over a serial link. Meanwhile, an energy management software improves real-time data from several networked nodes so to work out a power profile. Large commercial or industrial electricity consumers have to deal with fixed energy charges related to the power demand of one or more sites as well as the charge per unit of energy consumed. If the business exceed

the agreed power demand or "installed power" then it is forced to pay extra costs. To make matters worse, utilities can also impose higher installed power tariffs that can often represent up to 60% of a commercial consumer's total utility charge. So clearly, a small mistake that leads to a brief excess power demand can cost many thousands of euro. Carlo Gavazzi supplies Energy Management systems that provide information so that operators can identify consumption trends and take corrective actions. Analysing the power profile operators can also aggregate loads and so negotiate more favourable terms with the utility company. Real time power consumption monitoring also allows a site manager to anticipate overloads conditions that would, for example, trip a circuit breaker. Alarm thresholds can be set to warn managers if preset limits are reached, and armed with the adequate system loading and status information having time to organise remedial actions.

## Why different buses and solutions

- **RS422-RS485 communication in a local network:** all the measurements made by single instruments can be gathered through a standard Modbus to a PLC or a PC in order to carry out specific variable analysis and control (PowerSoft).

- **Modem/RS232 communication:** if the measuring devices are spread in a wide area or in different countries with the need to collect the local data for centralised analysis, the right answer is WM4 or PQT 90 with external modem together with Wm4Soft or PqtSoft software.

- **Web-server capability:** if it is needed to read the variables and download the logged data exploiting the existing LAN, the solution is WM4 or PQT 90 with AR1060 plug-in module. It easily displays the variables, the consumptions and the trends in any enabled PC of the LAN, (or connected to the internet) simply using a browser.

- **Ethernet communication:** all the data acquired or stored by any instrument can easily be transmitted via Ethernet over the LAN (or internet) to a Modbus TCP SCADA or management software or PowerSoft. The Ethernet port is on-board (WM5 or PQT H) or available using an external accessory (VCP DIN or SIU TCP).

- **Dupline communication:** if the load consumptions and alarms are to be monitored together with a powerful building automation system, the unique solution is called Carlo Gavazzi Dupline installation bus. Everything under control using only one bus system.



## ***Energy Management and Dupline Field Bus . . . making energy metering easy in very noisy plants***

### ***When an idea becomes a great idea ...***

The introduction of the Climate Change Levy (CCL) is affecting consumers of energy in one way or another. The basic outcome is that users who are inefficient in their use of energy will pay more than efficient users. There are several ways to avoid or reduce the extra costs of the CCL but most of them involve some major investments in plants or new technologies such as CHP, wind power or other renewable energy sources. The easiest way to offset these extra costs is to control your consumption of energy.

### ***The fundamental questions you have to ask in order to find a solution to save energy and money***

- How much energy is consumed?
- Is there any energy waste?

### ***... and the answers?***

- Find an easy way to measure it
- For sure, there are loads that are running even if it is not necessary. For instance, lights and extractor fans when the building is empty. Therefore a smart system to automatically turn the loads ON and OFF is needed.

**Dupline<sup>®</sup>**  
**Fieldbus Installationbus**

### ***The unlimited efficient solution possibilities provided by the Dupline Field Bus***

- Light control, switching ON/OFF and dimming lights.
- Temperature control, detecting signals from infrared remote controls or PIR sensors and acting on heating elements and/or valves.
- Ventilation control, measure of room and outdoor temperature.
- Monitoring of doors, locks and windows.
- Monitoring of fire alarms from smoke detectors.
- Water leakage detection using proper sensors.
- And many others ...

### ***Main application advantages***

- Free topology for a fast, flexible and easy to build step-by-step installation; the system can be easily adapted to new unexpected requirements.
- User friendly: easy to code addresses and test, easily accessible data from a PC/PLC.
- High electrical noise immunity; no shielded cables are needed, therefore existing cable/conduit/pipe can be exploited.
- Data communication up to 10 km; no signal repeaters are needed.
- Integration of the metering system with the Dupline door-light-intrusion-remote controls and load switching.
- Cost-effective solution when compared with the ordinary systems.

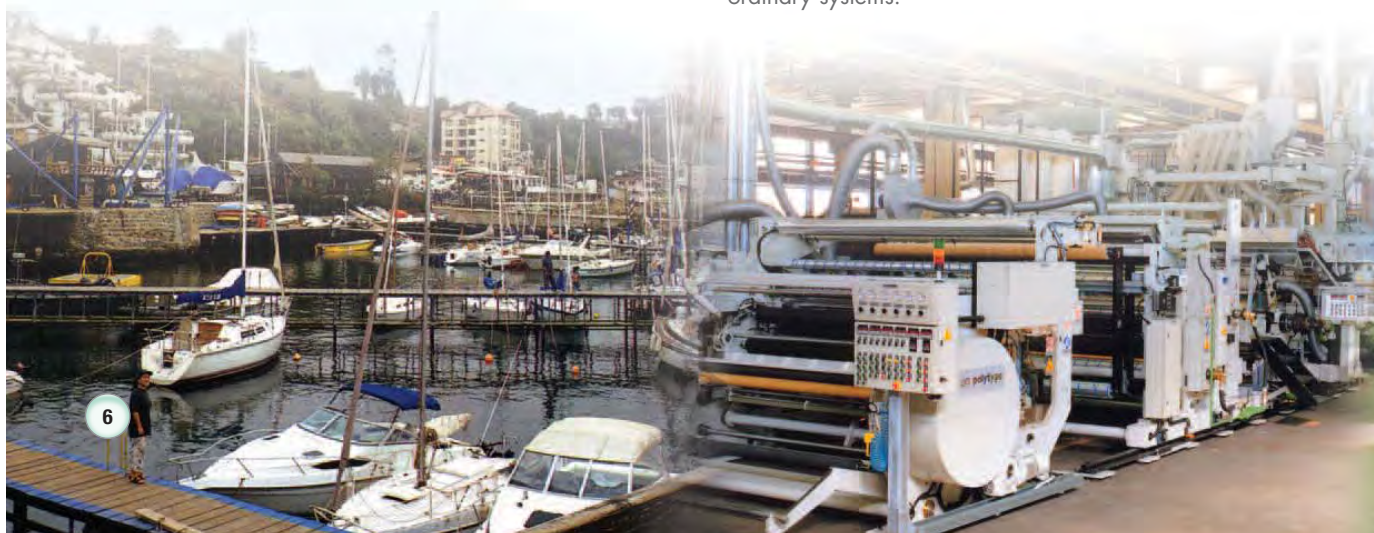

## Energy Management

### The other Fieldbus

#### compatible instruments:

DIN-rail mounting: EM10, EM11, EM3, EM4, EM21, EM23, EM24, WM14, WM22, CPT, PQT

Panel mounting: EM21, EM26, WM3, WM4, WM5, WM14.

### The main Bus devices

#### Individual counter

G 4420 74014 inputs for: 4\*kWh meters  
2\*kWh + 2\*kvarh meters; reset feature;  
data retention in case of power failure.

#### Master channel generator

G 3890 0014 G 3800 0015 Power supply:  
115V, 230VAC or 10 to 30VDC.

#### The data acquisition system

Dupline DDE Server: to acquire the information from the Energy meters through the Dupline field Bus system.

#### Displays and accessories

LCD text display, LED display, coding units, repeater.

#### Bus-Powered Sensors

Inductive-magnetic proximity switches, PIR-sensors, temperature sensors.

#### Analogue I/O Modules

1 or 4\*20mA/10VDC inputs,  
1 or 4\*20mA/10VDC outputs.

#### Digital I/O Modules

1 to 8 contact inputs, 1 to 8 outputs, combined I/O modules.

#### Gateways and Interfaces

Profibus-DP, Devicenet, LonWork, Interbus-S, ModBus.  
PLC direct interfaces, Modem.

**The new Dupline-Online M2M solution** offers a complete HW and SW package for automatic monitoring and control of remote facilities via Internet or GSM.

## The Energy Management components for . . .

**Commercial Buildings:** Shopping Malls, Resorts, Supermarkets, Restaurants



**Services and Infrastructures:** Schools, Hospitals, Stadiums



**The Dupline Solution**



### Commercial Buildings

In many commercial buildings as a matter of fact the need to control and measure the energy consumption by single user is becoming more and more important because of the need to save money or issue the energy bill when needed. Since the criterion is "the higher the energy consumption the lower the price" instead of having a supply contract for every shop/owner with a low consumption (higher energy cost), there is only one contract with high consumption (lower energy cost) whose sub-metering can be easily carried out using our energy meters and power analysers.

Moreover the intelligent installationsbus Dupline can be common to our energy metering system and our Building Automation system. It allows, using proper Dupline sensors (temperature, light) and I/O modules, to manage the lighting system as well as the heating and air conditioning system so to achieve further energy cost savings.

In the services and infrastructures, in addition to the building automation system already mentioned above, there is also the need to have a full electrical parameters control. In those places the reliability of power supply and therefore the safety conditions are of vital importance. Dupline can be exploited to gather and manage the alarms coming from our power analysers so to notify abnormal conditions in order to let the maintenance personnel act in a due time.

### Services and Infrastructures



## Production Facilities: Cost Allocation



### The Dupline Solution



Since the cost pressure on production is becoming higher and higher, the energy consumption measured by type of production allows to allocate and control the costs in a proper and more accurate way.

Our Building Automation system based on Dupline bus and relevant modules in combination with our energy metering system allows to manage the lighting system as well as other loads so to achieve further energy cost savings.

### Production Facility



## Light and Medium Industry: Load Control



### Light and Medium Industry

In the past just simple measuring systems like current-voltage-power and power factor were available to keep the mains under control. More complex solutions were available as well but in many cases requesting higher investments. Nowadays more and more sophisticated machines and loads like computers, switching-mode power supplies and drives are used in the production facilities thus increasing significantly the complexity of loads and of problems. Carlo Gavazzi is capable to provide different levels of solution:

- WM12, a powerful and compact unit replacing the ordinary set of three ammeters, one voltmeter and one rotary-switch.
- A more advanced system which includes in addition to the power analysers also a powerful supervision software with the aim to build-up an installation and load history so to prevent with a planned maintenance scheme load failures and production stops.





## The Energy Management components for . . .

**Big and Heavy Industry:** Steel, Shipyards, Mines, Wood, Car Plants



**Transportation:** Airports



**The Dupline Solution**



In the big and heavy industry as well as in the airports it is of fundamental importance to have a powerful control of the mains since medium voltage systems and very high currents are involved. Because of the type of loads, a low content of harmonics is crucial to let the installation work in a proper and reliable way. Stops of productions are not allowed at all because they will significantly impact in the finance of the company or service. Two levels of solutions can be provided:

- Power analysers with integrated harmonics analysis and a supervision software with the aim to build-up an installation and load history so to prevent with planned maintenance load failures and production stops.

- Our intelligent installationsbus Dupline that, using proper sensors (temperature, light) and I/O modules, can manage the lighting system as well as the heating and air conditioning system so to achieve energy cost savings. The same bus is also used to gather and manage alarms coming from our power analysers so to notify abnormal conditions and react in a proper way.

### Big and Heavy Industry / Transports



## Water: Drinkable Water Plants, Water Distribution Plants



### The Dupline Solution



A water treatment and distribution system is very hard to manage, because of the dimensions of plants, distances among the various pumping stations and parameters to be involved. The Carlo Gavazzi Dupline installations bus with its up to 10 km transmission distance, its free topology and the variety of analogue and digital I/O modules is capable to gather all the level, flow and alarm signals and the pumps start and stop in order to manage the whole system in a reliable and cost effective way.

Last but not least, the monitoring of mains and working of pumps with local power analysers and fully integrated data logging system is crucial to grant a continuous load control that with GSM modem and SMS transmission capability, alerts service staff on their mobile phones as soon as an abnormal condition occurs.

### Water treatment and Distribution



## Telecom: Telecommunications



Everybody knows how important the mobile telecommunication is nowadays and will be even more in the future.

The relevant antennas are installed in the field and have to grant the communication without problems.

Since field telecommunication systems are not attended at all, it is needed to provide to the mobile phone company information related to the voltage, current, power and in some cases also energy consumptions.

Carlo Gavazzi is able, with different levels of instrument complexity, to provide the requested electrical parameters using, according to the installation needs, compact or modular power and energy analysers.

### Telecom



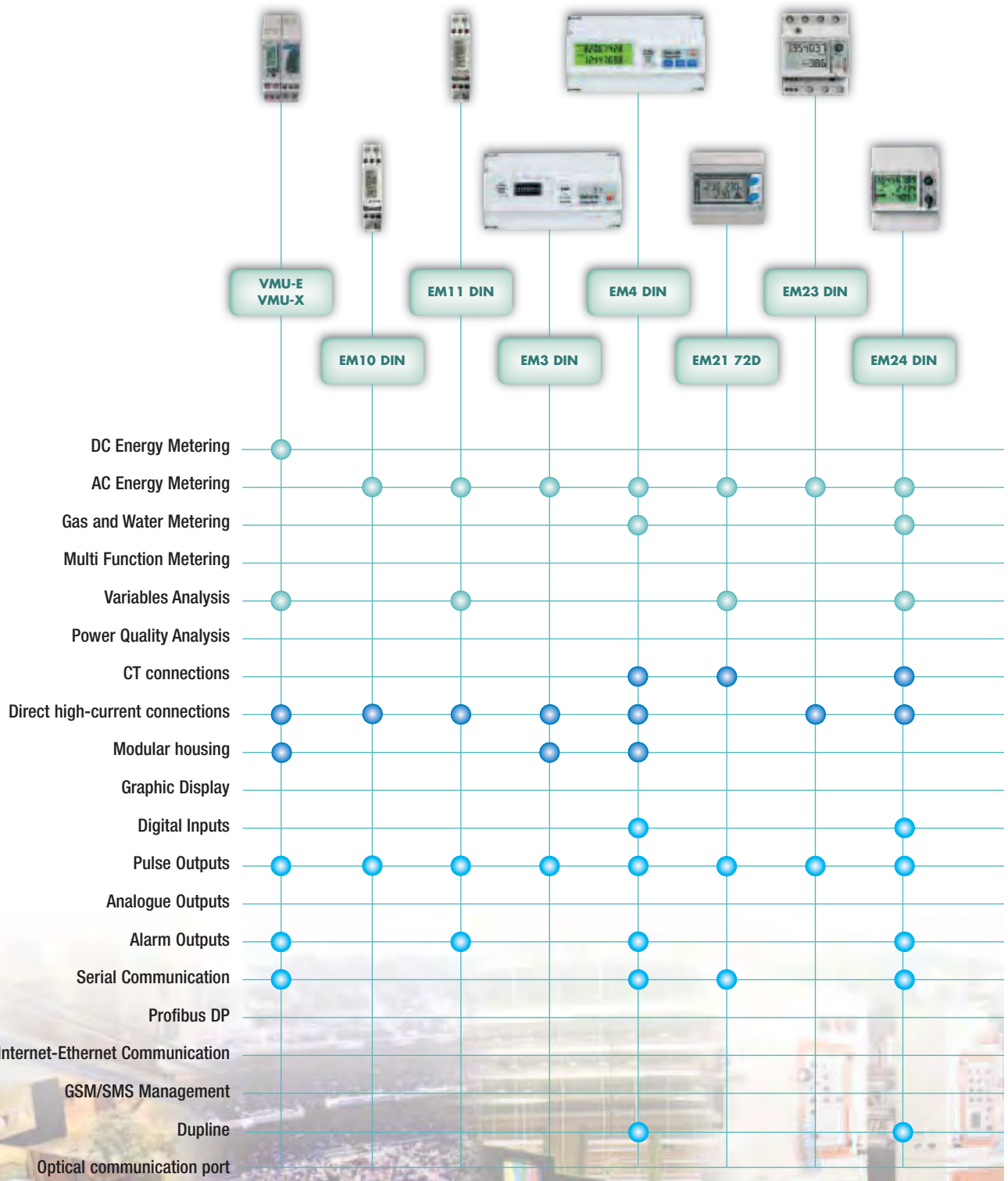

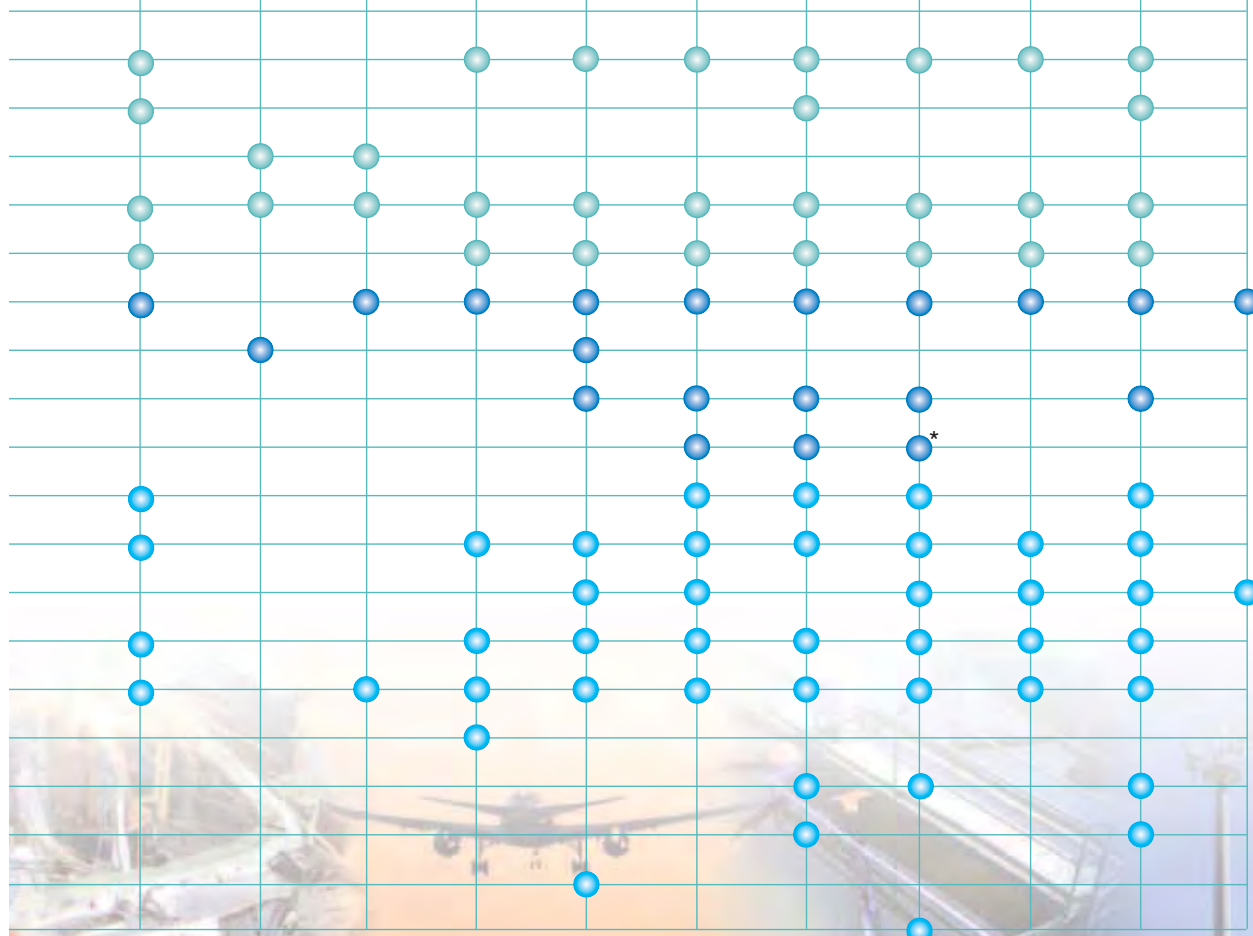

\* WM5-96 only

## The Features and Benefits for today's and tomorrow's demands

### EM24 DIN

#### **Tamper proof and revenue approval for billing purpose**

Tamper proof capability using proper covers thus protecting all inputs/outputs screw terminals. Lockable programming access using a password and a seal on the front selector.

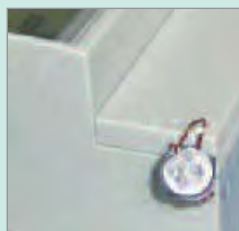

### EM24 DIN, EM26 96

#### **Easy variables scrolling**

by means of the front joystick. Time saving installation system using self-power supply and automatic phase detection.

#### **Direct variable page access**

by means of the front four-position selector programmable by the user.



#### **Application oriented programming structure**

Selection of eight different applications like:

Basic domestic - Shopping malls - Advanced domestic - Multi domestic (also camping and marinas) - Solar - Industrial - Advanced industrial - Advanced industrial for power generation, providing only the needed programming parameters and the display variables thus simplifying the installation and the display readout.

### PowerSoft

#### **The Energy Manager**

Energy, gas and water consumption analysis, also by multi-tariff, so to have a statistical basis either to renegotiate the contract or to choose a cheaper supplier. All meter-variables control and anomaly logging by activating also hardware alarms and sending out e-mails to automatically alert the maintenance staff. LAN or Internet variables information spread simply using the standard browser of any PC.



### EM11 DIN

#### **Power analyzer features into an ultra compact energy meter**

New solution providing a full parameters control, saving also space in the small switch panels. Relay output to switch OFF a non priority load thus preventing a line overload condition.



### AR1060 Module

#### **Web-server capability on board of WM4 and PQT 90**

Module to easily read through the LAN or the WEB the instantaneous variables, energy, water and gas being measured. Logged variables downloadable and displayable to evaluate parameters, consumption trends and related costs helping the users to plan a proper maintenance and to achieve cost reductions where possible.



**EM24 DIN, EM3 DIN, EM4 DIN, WM22 DIN****65A and 100A available**

Connections for cables with cross-section area from 6 to 35mm<sup>2</sup> instead of passing-by types assuring a "contactor type" wiring and connection protection.

**VMU-E, VMU-X****Modular DC energy analyzer with built-in 6 digit display.**

The analyzer is the combination of two modules where VMU-E is the metering unit while VMU-X is the universal power supply unit, according to the model can become also a digital output or an RS485 port.

**WM22 DIN****All information available at a glance**

Example of variables displayed with serial communication diagnostics: r.t (Rx/Tx).

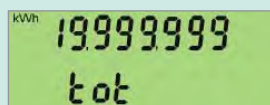

Example of 7 1/2 digit energy displaying.

**EM21 72D****One product, 3 different installation modes**

Detachable display to carry out up to 3 installation modes from the same instrument: DIN-rail, panel mounting or transducer.

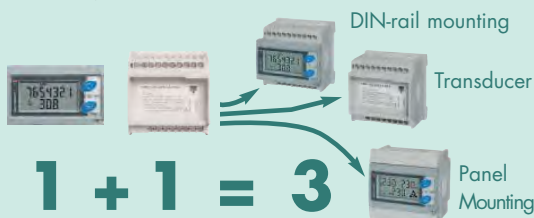
**WM5 96****Easy infrared communication**

Front optical port for an easy and fast communication with a PC or a laptop without the need to open the switch-gear where the instrument is installed, granting the highest safety level for the user. Availability of additional functions through the optical port like the instrument programming, the measured data and logged events reading.

**Software as programming tools**

for CPT, PQT, WM4, WM5, WM14, EM21, EM24 and EM26

Tools allowing the user to configure the instruments using the PC and the RS485, the RS232, or the optical (WM5 and PQT H only) ports, making the programming job easier and faster.

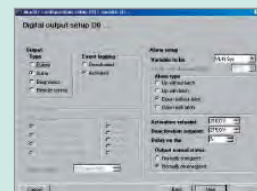



## *A new concept of Modularity*

In addition to the obvious need to improve the performances of the measuring instruments in order to keep them up-to-date with the state-of-the-art technology, it is more and more important to offer user-friendly instruments being easily and quickly adaptable to the applications and management needs of the customers.

These needs resulted in a new and modern range of instruments which, according to various criteria of signal processing and displaying, can be turned into:

- transducers (only 96 series)
- indicators
- controllers







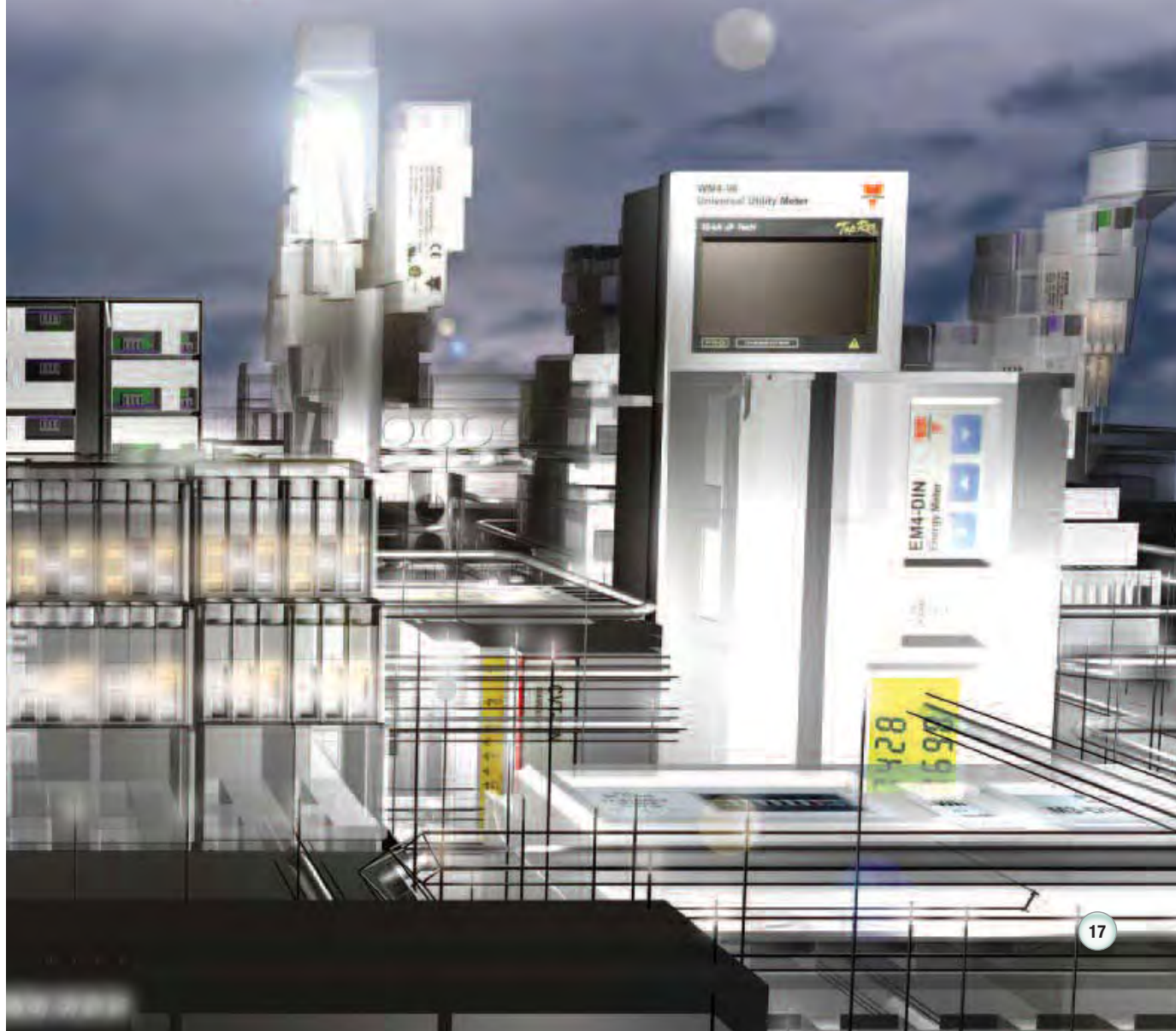

## Technical Advantages and Cost Benefits

- PLUG and PLAY modules common to all models; maximum in-field flexibility.
- Possibility to expand the number and the kind of outputs according to new application needs without replacement of the instruments in-field.
- Small number of models in-house, with a high offer of possible combinations at the same time.
- Investments in the instrumentation only limited to the present needs with the possibility to expand it in the future for any additional requirements.





Communication Adaptor				
Types	SIU-PC2	SIU-PC3	SIU-TCP	VCP-DIN
				
Description	RS422/RS485 to RS232 converter	RS422/RS485 to USB converter	Ethernet to RS232/485 Modbus Gateway	Ethernet serial device server
Housing	Front: 100x67mm	Front: 60x37,5mm	Front: 100x67mm	Front: 100x67mm
Port 1 Connections	RS232 9-pole, female	USB type A	Ethernet, 10/100Mbps RJ45	Ethernet, 10/100Mbps RJ45
PIN assignment	1-DCD, 2-TxD, 3-RxD, 4-DSR 5-GND, 6-DTR, 7-CTS, 8-RTS			
Port 2 RS485 working mode	RS422, RS485 2-wire and 4-wire communication	RS422, RS485 2-wire communication	RS232, RS485 2-wire communication	RS232, RS422, RS485 2-wire communication (with automatic data directional control)
Line Bias	NO	NO	NO	NO
Line termination	NO	Screw terminal block (with adapter)	NO	NO
Connections	Screw terminal block		9 pole, male	9 pole, female
Baud rate	Max 230.4 kBaud	Max 921.6 kBaud	Max 230.4 kBaud	Max 230.4 kBaud
Protection	Port 1/Port 2/Power supply	Port 1/Port 2	LAN/serial	LAN/serial
Indication (by means of LEDs)	Power-on, Tx, Rx	Power-on, Tx, Rx	Power on, link, ready	Power on, link, ready
Insulation	Port1/Port2: 2kV (option I) Port1/Port2 and power supply: 2kV (option I)	Port1/Porta: not insulated	LAN/serial: 1.5kV	LAN/serial: 1.5kV
Operating temperature	-20 to +60 °C (R.H. 90% to 95% N.C.)	0 to +55 °C (R.H. 5% to 95% N.C.)	0 to +55 °C (R.H. 90% to 95% N.C.)	0 to +55 °C (R.H. 90% to 95% N.C.)
Storage temperature	-20 to +85 °C (R.H. 90% to 95% N.C.)	-20 to +70 °C (R.H. 5% to 95% N.C.)	-20 to +85 °C (R.H. 90% to 95% N.C.)	-20 to +85 °C (R.H. 90% to 95% N.C.)
Included set	DIN-rail mounting kit, wiring diagrams	screw/ 9-pole connector adapter	DIN-rail mounting kit, 9-pole serial cable, power supply adapter, software, quick guide	DIN-rail mounting kit, 9-pole serial cable, power supply adaptor, null modem 9-pole adaptor, software, quick guide
Other characteristics	ESD protection for serial signals: 15kV; power reverse protection; wall mountable; reverse conversion capability	Self power supply from USB. ESD protection for serial signals: 15kV.	ESD protection for serial signals: 15kV; wall mountable; reverse conversion capability UK and US versions available	ESD protection for serial signals: 15kV; wall mountable; reverse conversion capability UK and US versions available
Power supply input	12 to 30 VDC Suggested adapter: SPD12-101 (120 to 240VAC/DC)		9 to 30 VDC. VAC adapter included (100 to 240 VAC). US, Euro plugs incl.	9 to 30 VDC VAC adapter included 230VAC (115VAC US vers.)
Approvals	CE, FCC	CE, FCC	CE, cULus, TÜV	CE, FCC
Protection degree	IP30	IP30	IP30	IP30



## EM10 DIN EM11 DIN

EM10 DIN is a simple energy meter while EM11 DIN is an ultra compact Energy Analyzer for one-phase systems which introduces, first in the market, the basic features of a power analyzer into an energy meter for one-phase applications.

### Energy meter EM10 DIN Energy Analyzer EM11 DIN

<b>Housing (H x W x D)</b>	90x18x67mm (1-DIN module)
<b>Display type</b>   <b>Var. on display</b>	LCD, h: 7mm   YES
<b>Instantaneous variables</b>	4 DGT (only EM11-DIN)
<b>Energy variables</b>	5 + 1 DGTs
<b>Accuracy</b>	W-PF: $\pm(1\% \text{ RDG} + 2\text{DGT})$ var: $\pm(2\% \text{ RDG} + 2\text{DGT})$ $V_{UN}-A: \pm(0.5\% \text{ RDG} + 2\text{DGT})$ Class 1 (kWh) EN62053-21 Class B (kWh) EN50470-3 Class 2 (kvarh) EN62053-23
<b>Temp. drift</b>   <b>Refresh rate</b>	$\leq 200\text{ppm}/^{\circ}\text{C}$   1.5 times / s
<b>System type</b>	1-phase
<b>Voltage inputs (Un)</b>	230VAC
<b>Current inputs (Ib/Imax)</b>	Ib: 5A, Imax: 32AAC
<b>Digital inputs</b>	N.A.
<b>Primary of CT/ VT</b>	N.A.
<b>Measurements:</b>	TRMS method.
<b>EM10 Variables</b>	kWh
<b>EM11 Variables</b>	$V_{UN}$ , A, Hz, W, $W_{dnd}$ , var, PF, kWh, kvarh
<b>Harmonic distortion</b>	N.A.
<b>Outputs:</b>	1 (open collector), 1000imp/kWh 1 (relay) only EM11-DIN
<b>Pulse</b>	N.A.
<b>Alarm</b>	N.A.
<b>Analogue</b>	N.A.
<b>Serial</b>	N.A.
<b>Digital filter</b>	N.A.
<b>Other characteristics</b>	Load controller (on kWh) in case of over power or other alarm to be set on any available variable Start-up current: 20mAACCE, CE, MID certification on request Self power supply IP40
<b>Approvals</b>	
<b>Power supply</b>	
<b>Protection degree</b>	



Authorised User No. 00042

### Certifications on request:

- EC Type examination, Annex B of MID (option "P")
- MID Annex B+F (option "PF") for legal metrology

### The main advantages

- Better variable readability thanks to a wide LCD display. Only EM11-DIN:
- Not only the usual active and reactive energy consumption information but also the status of the power supply giving to the user an overview of all the electrical parameters.
- Active power alarm notifying an overload condition by means of an internal buzzer.
- Variable control with alarm activation on any available variable
- Switching off a non priority load (with a relay output) thus preventing an overload condition and avoiding the trip of the overload protection downstream the official watt-hour meter.

### The best to suit your needs!

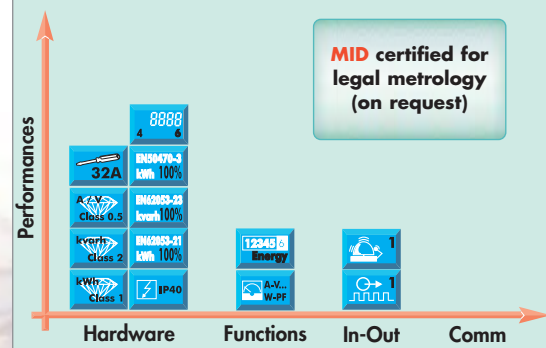



Authorised User No. 00042



## EM3 DIN

EM3 DIN is an energy meter that has been developed to meet the requirements of those applications where a very simple and reliable instrument is needed.

### The main advantages

- Electromechanical display allowing the user to read the consumed energy even when the load or the meter is not power supplied.

### Modular Energy Meter EM3 DIN

<b>Housing (H x W x D)</b>	90x162.5x63mm (9-DIN modules)
<b>Display type</b>	Mechanical
<b>Variables on display</b>	YES
<b>Instantaneous variables</b>	N.A.
<b>Energy variables</b>	6+1 DGT
<b>Accuracy</b>	Class 2 (EN61036) Class 3 (EN61268)
<b>Temperature drift</b>	≤250ppm/°C
<b>Refresh Rate</b>	N.A.
<b>System type</b>	Unbalanced: 3-phase
<b>Voltage inputs (Un)</b>	120/208VAC, 230/400VAC, 380/660VAC
<b>Current inputs (Ib/I<sub>max</sub>)</b>	Ib: 20A, I <sub>max</sub> : 100AAC
<b>Digital inputs</b>	N.A.
<b>Primary of CT/VT</b>	N.A.
<b>Measurements:</b>	TRMS method
<b>Variables</b>	kWh or kvarh (selectable)
<b>Harmonic distortion</b>	N.A.
<b>Outputs:</b>	Pulse: 2 (open collector type) Alarm: N.A. Analogue: N.A. Serial: N.A.
<b>Digital filter</b>	N.A.
<b>Other characteristics</b>	Start-up current: 80mAAC
<b>Power supply</b>	Self power supply, 115VAC, 230VAC
<b>Approvals</b>	CE
<b>Protection degree</b>	IP40

- Easy installation avoiding any programming set-up.
- Self power supply making the installation easier and quicker.
- Direct connection up to 100A allowing the user to save the costs of external current transformers and of relevant wiring.
- Dual pulse output transmitting to a PLC or other equipment the active and reactive energy simultaneously.
- Wall mounting avoiding any other protection enclosure.

### The best to suit your needs!





Authorised User No. 00042



## EM4 DIN

EM4 DIN is an advanced utility meter capable to measure not only the usual consumed energies but also gas and water by means of the optional dual contact inputs module.

### The main advantages

- High accuracy and resolution for a fine cost calculation.
- Simultaneous indication of both active and reactive energy allowing the user to read the variables at a glance.

### Modular Utility Meter EM4 DIN

<b>Housing (H x W x D)</b>	90x162.5x63 (9-DIN modules)
<b>Display type</b>	LCD (back lighted), h: 8.5mm
<b>Variables on display</b>	YES
<b>Instantaneous variables</b>	3 1/2 DGTs
<b>Energy variables</b>	8 DGTs + 7 1/2 DGTs
<b>Accuracy</b>	Class 1 (EN61036) Class 2 (EN61268) $V_{LN-A} \pm (0.5\% RDG + 2DGT)$ $\leq 200ppm/^{\circ}C$
<b>Temperature drift</b>	
<b>Refresh rate</b>	2 times/s
<b>System type</b>	Unbalanced: 3-phase
<b>Voltage inputs (Un)</b>	57/100V, 120/208V, 230/400V, 380/660VAC
<b>Current inputs (In/Ib/Imax)</b>	In: 5A, Imax: 10AAC Ib: 20A, Imax: 100AAC
<b>Digital inputs</b>	2 independent (H <sub>2</sub> O/gas counter or 4-time period selection)
<b>Primary of CT/VT</b>	Prog: CT up to 5,000A; VT up to 200kV
<b>Measurements:</b>	TRMS method
<b>Variables</b>	Total: kWh, kvarh, H <sub>2</sub> O, gas; t1-t2-t3-t4: kWh, kvarh; t1-t2: gas; W <sub>L1</sub> , W <sub>L2</sub> , W <sub>L3</sub> , W <sub>dmd</sub>
<b>Harmonic distortion</b>	N.A.
<b>Outputs:</b>	2 (open collector type) 1 (open collector or relay)
<b>Alarm</b>	N.A.
<b>Analogue</b>	N.A.
<b>Serial</b>	RS422/485 (Modbus)
<b>Dupline</b>	kWh and kvarh data transmission, water (hot - cold) and gas inputs and relevant data transmission
<b>Digital filter</b>	N.A.
<b>Other characteristics</b>	Modular concept, plug-in modules
<b>Power supply</b>	Self power supply, 24, 48, 115, 230VAC; 18 to 60VDC, 73 to 143VDC
<b>Approvals</b>	CE
<b>Protection degree</b>	IP40

- Displaying of the active power demand with manual or external synchronisation. The fixed power supply costs are calculated with the same system used by the electricity board.
- Management of the pulses from gas and water meters based on single or dual tariff calculation and energy multi-tariff management (by means of two selection contact inputs) giving more flexibility and meeting the application needs.
- Metering of energy, water and gas in the same instrument allowing the data transmission by means of the same communication port. Now available also via Dupline.
- Effective control of phase sequence, serial communication and wrong connection of the current inputs status making the instrument installation: easy, fast and free of wiring errors.
- Self power supply working even in case of one phase line failure granting continuous metering of energy.

### The best to suit your needs!

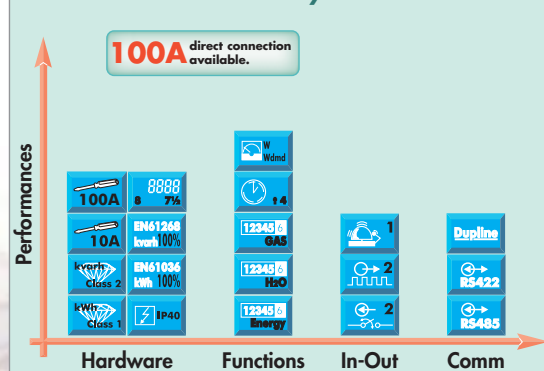



## EM21 72D

EM21-72D is an innovative, cost-effective and compact energy meter: it is the first on the market to have a detachable display allowing it to be mounted either on a panel with just 72x72 mm or on a DIN-rail in only 4 modules with neither any adaptor or external accessory.

### Certifications on request:

- EC Type examination, Annex B of MID (option "P")
- MID Annex B+F (option "PF") for legal metrology

### Energy Meter EM21 72D

<b>Housing (H x W x D)</b>	72x72x65mm (4-DIN modules)
<b>Display type</b>	2 lines LCD, h: 7mm
<b>Variables on display</b>	YES
<b>Instantaneous variables</b>	3x3 DGTs
<b>Energy variables</b>	6+1 DGTs
<b>Accuracy</b>	Class 1 (kWh) EN62053-21 Class B (kWh) EN50470-3 Class 2 (kvarh) EN62053-23 $V_{UN}-A: \pm(0.5\% RDG + 2DGT)$
<b>Temperature drift</b>	$\leq 200ppm/^{\circ}C$
<b>Refresh rate</b>	1s
<b>System type</b>	3-phase + neutral
<b>Voltage inputs (Un)</b>	120/230VAC, 400VAC
<b>Current inputs (In/Imax)</b>	In: 5AAC; Imax: 6AAC
<b>Digital inputs</b>	N.A.
<b>Primary of CT/VT</b>	Prog: CT up to 60k; VT up to 6.00k
<b>Measurements:</b>	TRMS method
<b>Variables</b>	Sys: W, var, PF, Phase-sequence, Hz, kWh, kvarh. Single-phase: $V_{L1}$ , $V_{L2}$ , A, PF.
<b>Harmonic distortion</b>	N.A.
<b>Outputs:</b>	Pulse: 1 (static opto-mosfet) Alarm: N.A. Analogue: N.A. Serial: RS485 (2-wire, Modbus)
<b>Digital filter</b>	N.A.
<b>Other characteristics</b>	Phase sequence indication and control
<b>Power supply</b>	Self power supply
<b>Approvals</b>	CE, cULus, MID certification on request
<b>Protection degree</b>	IP50

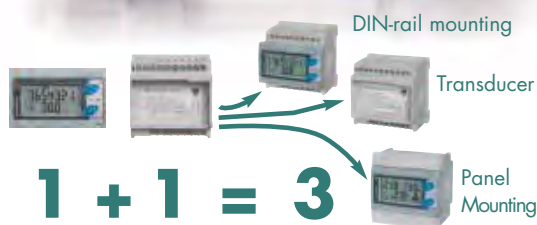

### The main advantages:

- Detachable display allowing three installation modes: DIN-rail energy meter, panel mounting energy meter and transducer.
- Space saving on panel boards by means of its compact housing.
- Energy measurement fulfilling both the new European standard EN50470-3 and the international standards IEC62053-21 and IEC62053-23.
- Time saving installation system exploiting self-power supply, automatic phase detection and application oriented programming procedure.
- Pulsing output for easy and quick data transmission to PC/PLC for full load control.
- RS485 communication port for full BMS integration.

### The best to suit your needs!





## EM23 DIN

EM23-DIN is a very simple, compact and easy-to-install energy meter, the most compact on the market allowing a 3-phase direct connection up to 65A.

### Certifications on request:

- EC Type examination, Annex B of MID (option "P")
- MID Annex B+F (option "PF") for legal metrology

### Energy Meter EM23 DIN

<b>Housing (H x W x D)</b>	71x90x65mm (4-DIN modules)
<b>Display type</b>	LCD, h: 9mm
<b>Variables on display</b>	YES
<b>Instantaneous variables</b>	2 lines 1x7 DGTs; 3x3 DGTs
<b>Energy variables</b>	6+1 DGTs
<b>Accuracy</b>	Class 1 (kWh) EN62053-21 Class B (kWh) EN50470-3 Class 2 (kvarh) EN62053-23 $V_{UN}-A: \pm(0.5\% RDG+2DGT)$
<b>Temperature drift</b>	$\leq 200 \text{ ppm}/^{\circ}\text{C}$
<b>Refresh rate</b>	750 ms
<b>System type</b>	3-phase
<b>Voltage inputs (Un)</b>	400VAC
<b>Current inputs (Ib/Imax)</b>	Ib: 10A, Imax: 65AAC
<b>Digital inputs</b>	N.A.
<b>Primary of CT/VT</b>	N.A.
<b>Measurements:</b>	TRMS method
<b>Variables</b>	Sys: W, var; single-phase: A kWh, kvarh
<b>Harmonic distortion</b>	N.A.
<b>Outputs:</b>	Pulse 1 (open collector)
<b>Alarm</b>	N.A.
<b>Analogue</b>	N.A.
<b>Serial</b>	N.A.
<b>Digital filter</b>	N.A.
<b>Other characteristics</b>	Phase sequence indication
<b>Power supply</b>	Self power supply
<b>Approvals</b>	CE, MID certification on request
<b>Protection degree</b>	IP50

### Some benefits are:

- Compact size, only 4-DIN modules, for space saving also in panel boards.
- Direct connection up to 65 A to save the cost of three external current transformers.
- Energy measurement fulfilling both the new European standard EN50470-3 and the international standards IEC62053-21 and IEC62053-23.
- Displaying of the system active and reactive power and single phase currents for an immediate consumption analysis.
- No programming required and warning message in case of reverse phase sequence, for an easy and fast installation.
- Pulsing output for an easy and quick energy retransmission to a PLC for a load priority management program.

### The best to suit your needs!

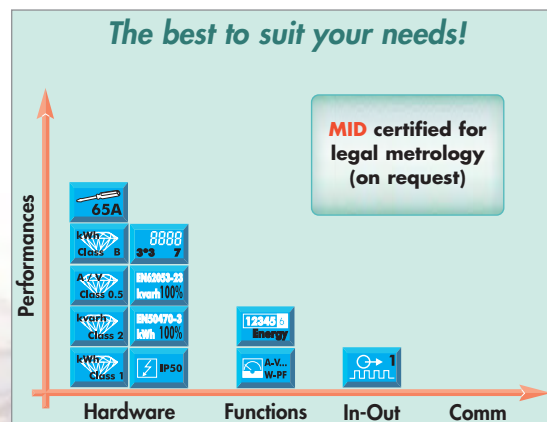



Qualified for  
**Energy  
Technology  
List**  
[www.eca.gov.de](http://www.eca.gov.de)

EM24 DIN can also be panel mounted by means of the front adaptor "4DIN96 Adapter".

- EC Type examination, Annex B of MID (option "P")
- MID Annex B+F (option "PF") for legal metrology

<b>Housing (H x W x D)</b>	90x71x65mm (4-DIN modules)
<b>Display type</b>	LCD (STN technology), h: 7mm
<b>Variables on display</b>	YES
<b>Instantaneous variables</b>	3x4 DGTs
<b>Energy variables</b>	8 DGTs
<b>Accuracy</b>	W-VA-PF: $\pm(1\% \text{ RDG} + 2\text{DGT})$ var: $\pm(2\% \text{ RDG} + 2\text{DGT})$ $V_{LN}-A: \pm(0.5\% \text{ RDG} + 1\text{DGT})$ $V_{LL}: \pm(1\% \text{ RDG} + 1\text{DGT})$ Class 1 (kWh) EN62053-21/B EN50470-3 Class 2 (kvarh) EN62053-23
<b>Temperature drift</b>	$\leq 200 \text{ppm}/^{\circ}\text{C}$
<b>Refresh rate</b>	1.5 times / s
<b>System type</b>	Unbalanced: 2-3-phase; bal.: 1-3-ph.
<b>Voltage inputs (Un)</b>	120/208VAC, 400VAC
<b>Current inputs (In/Ib/Imax)</b>	In: 1/5A, Imax: 10AAC; Ib: 10A, Imax: 65AAC
<b>Digital inputs</b>	3 independent (H <sub>2</sub> O/gas counter or 4-time period selection)
<b>Primary of CT/VT</b>	Prog: CT up to 60k; VT up to 6000
<b>Measurements:</b>	TRMS method
<b>Variables</b>	Sys: $V_{LL}$ , $V_{LN}$ , $A_{dmd \text{ max}}$ , var, VA, $W_{dmd}$ , $W_{dmd \text{ max}}$ , $A_{dmd}$ , $VA_{dmd \text{ max}}$ , Hz, kWh, kvarh, h. Single-phase: $V_{LL}$ , $V_{LN}$ , A, W, var, VA, PF, kvarh
<b>Harmonic distortion</b>	N.A.
<b>Outputs:</b>	2 (open collector or relay)
<b>Pulse</b>	2 (open collector or relay)
<b>Alarm</b>	N.A.
<b>Analogue</b>	RS485 (2-wire, Modbus)
<b>Serial</b>	6 counters, 8 instantaneous variables,
<b>Dupline</b>	2 alarms, 1 digital input
<b>Digital filter</b>	Action: on variables and outputs
<b>Other characteristics</b>	Phase sequence indication and control
<b>Power supply</b>	Self power sup., 18 to 60VAC/DC, 115/230VAC according to the model
<b>Approvals</b>	CE, MID certification on request
<b>Protection degree</b>	IP40

- Space saving on panel boards by means of its compact housing.
- Wide angle variable readability by means of a sharp LCD display (STN technology).
- Energy measurements fulfilling both the new European standards EN50470-3 and the international standard IEC62053-23.
- Gas, hot-water, cold-water and remote heating measurements thanks to its three digital inputs.
- Extended energy measurements using total/partial or total/multi-tariff metering.
- Money saving by means of the integrated current transformers allowing to measure currents up to 65A.
- Extended alarm control on any available variable by means of up to two digital outputs.
- Time saving installation system using self-power supply, automatic phase detection and application oriented programming structure.
- Easy variable scrolling by means of the front joystick.
- Wide interfacing capability using up to 2 pulse outputs or the RS485 communication port.

**The best to suit your needs!**

**Performances**

**Hardware**

- 65A
- 10A
- Class 0.5
- Class 2
- Class 1

**Functions**

- 10000
- 12000
- 12000
- 12000
- 12000

**In-Out**

- 2
- 2
- 2
- 2

**Comm**

- Duplinox
- RS485

**MID certified for legal metrology (on request)**



## EM26 96

EM26 96 is a panel mounting Energy Analyzer for three phase unbalanced systems capable to perform not only an extended consumption analysis but also keeping under control all the electrical parameters. Harmonics included.

**Certifications on request:**

- EC Type examination, Annex B of MID (option "P")
- MID Annex B+F (option "PF") for legal metrology

## Energy Analyzer EM26 96

<b>Housing (H x W x D)</b>	96x96x61.4mm
<b>Display type</b>	LCD (2-colour with back light STN technology), h: 9.5mm
<b>Variables on display</b>	YES
<b>Instantaneous variables</b>	3x4 DGTs
<b>Energy variables</b>	8 DGTs
<b>Accuracy</b>	W-VA-PF: $\pm(1\% \text{ RDG}+2\text{DGT})$ var: $\pm(2\% \text{ RDG}+2\text{DGT})$ $V_{LN-A}: \pm(0.5\% \text{ RDG}+1\text{DGT})$ $V_{LL}: \pm(1.5\% \text{ RDG}+1\text{DGT})$ THD: $\pm(2\% \text{ RDG}+1\text{DGT})$ Class 1 (kWh) EN62053-21/B EN50470-3 Class 2 (kvarh) EN62053-23
<b>Temperature drift</b>	$\leq 200 \text{ ppm}/^{\circ}\text{C}$
<b>Refresh rate</b>	1.5 times/s
<b>System type</b>	Unbalanced: 2-3-phase; bal.: 1-3-ph.
<b>Voltage inputs (Un)</b>	120/208VAC, 400/660VAC
<b>Current inputs (In)/Imax</b>	In: 1/5A, Imax: 10AAC
<b>Digital inputs</b>	3 independent (H <sub>2</sub> O/gas counter or 4-time period selection)
<b>Primary of CT/VT</b>	Prog: CT up to 60k; VT up to 6000
<b>Measurements:</b>	TRMS method
<b>Variables</b>	Sys: $V_{LL}, V_{LN}, A_n, A_{\text{dmd max}}, \text{var}, VA, W_{\text{dmd}}, W_{\text{dmd max}}, VA_{\text{dmd}}, VA_{\text{dmd max}}, \text{Hz}, \text{kWh}, \text{kvarh}, \text{h}$ . Single-phase: $V_{LL}, V_{LN}, A, W, \text{var}, VA, \text{PF}, \% \text{THD-V}, \% \text{THD-A}, \text{kWh}, \text{kvarh}$
<b>Harmonic distortion</b>	THD up to 15th H (V and A)
<b>Outputs:</b>	3-open collector or 2-relay
<b>Pulse</b>	3-open collector or 2-relay
<b>Alarm</b>	N.A.
<b>Analogue</b>	RS485 (2-wire, Modbus)
<b>Serial</b>	Action on variables and outputs
<b>Digital filter</b>	Phase sequence indication and control
<b>Other characteristics</b>	18 to 60VAC/DC, 90 to 260VAC/DC
<b>Power supply</b>	CE, cULus, MID certification on request
<b>Approvals</b>	IP50
<b>Protection degree</b>	

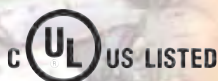

**The main advantages:**

- Suitable to be mounted on any switch or control-gear by means of only 46 mm housing behind the panel.
- Wide angle variable readability by means of a sharp and two colour back lighted LCD display (STN technology).
- Better and more reliable energy measurements fulfilling both the new European standards EN50470-3 and EN62053-23.
- Gas, hot-water, cold-water and remote heating measurements thanks to its three digital inputs.
- Extended energy measurements using total/partial or total/multi-tariff metering.
- Extended alarm control on any available variable by means of up to three digital outputs with display warning based on back light colour changing.
- Load failure prevention thanks to the harmonic analysis and control.
- Easy programming using the application oriented programming structure.
- Easy variable scrolling by means of the front joystick.
- Wide interfacing capability using up to 3 pulse outputs or the RS485 communication port.

***The best to suit your needs!***

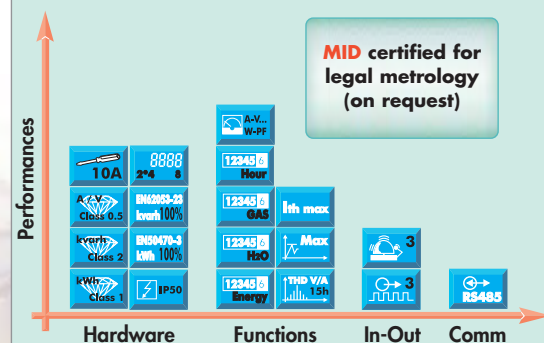



## WM10 DIN

WM10-DIN is a 3-phase multifunction meter simple, easy-to-install and extremely compact, allowing a direct connection up to 65A in only 4-DIN modules. It measures and monitors all the parameters of an electrical installation, line or load.



Authorised User No. 00042



### Multifunction meter WM10 DIN

<b>Housing (H x W x D)</b>	71x90x65mm (4-DIN modules)
<b>Display type</b>	LCD, h: 9mm
<b>Variables on display</b>	YES
<b>Instantaneous variables</b>	2 lines, 3x3 DGTs
<b>Energy variables</b>	N.A.
<b>Accuracy</b>	0.5% RDG (voltage/current)
<b>Temperature drift</b>	≤200ppm/°C
<b>Refresh rate</b>	750 ms
<b>System type</b>	3-phase
<b>Voltage inputs (Un)</b>	400VAC
<b>Current inputs (Ib/Imax)</b>	Ib: 10A, Imax: 65AAC
<b>Digital inputs</b>	N.A.
<b>Primary of CT/VT</b>	N.A.
<b>Measurements:</b>	TRMS method
<b>Variables</b>	Sys: W, var, PF, Hz. Single-phase: A, V <sub>LN</sub> , V <sub>LL</sub> , W, var.
<b>Harmonic distortion</b>	N.A.
<b>Outputs:</b>	
<b>Pulse</b>	N.A.
<b>Alarm</b>	N.A.
<b>Analogue</b>	N.A.
<b>Serial</b>	N.A.
<b>Digital filter</b>	N.A.
<b>Other characteristics</b>	Phase sequence indication
<b>Power supply</b>	Self power supply
<b>Approvals</b>	CE
<b>Protection degree</b>	IP50

### The main advantages:

- Space saving on panel boards.
- The three external current transformers are not needed because of the high-current direct connection.
- Measurement of the main system and single phase variables to perform a full load control.
- Time saving installation system (just connect it, and it measures) and no programming required.

### The best to suit your needs!

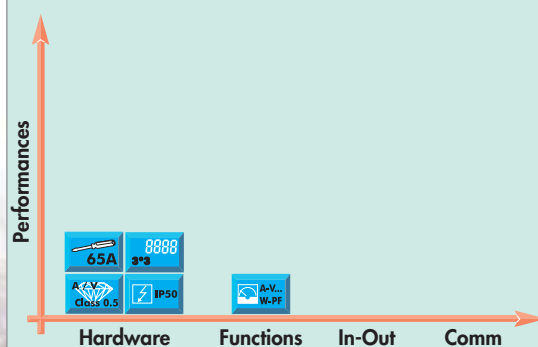



## WM12 96 WM12 DIN

WM12 DIN and WM12 96 are general purpose multi function meters that allow to monitor all the mains parameters of an electrical line or load. The compact housings combined with a complete selection of measurements allow the instruments to be mounted in all the switch and control gears as local indicators, instead of the classical single function analogue or digital panel meters.

### Multifunction Meters WM12 DIN WM12 96

<b>Housing (H x W x D)</b>	90x107.5x64.5mm (6-DIN mod.) (WM12 DIN) 96x96x61.5mm (WM12 96)
<b>Display type</b>	LED, h: 14mm
<b>Variables on display</b>	YES
<b>Instantaneous variables</b>	3 DGTs
<b>Energy variables</b>	N.A.
<b>Accuracy</b>	W-VA: $\pm(1\% \text{ F.S.} + 1\text{DGT})$ var: $\pm(2\% \text{ F.S.} + 1\text{DGT})$ $V_{LL}$ : $\pm(1.5\% \text{ F.S.} + 1\text{DGT})$ $V_{LN-A}$ : $\pm(0.5\% \text{ F.S.} + 1\text{DGT})$
<b>Temperature drift</b>	$\leq 200 \text{ppm}/^\circ\text{C}$
<b>Refresh rate</b>	1.5 times / s
<b>System type</b>	Unbalanced: 1-2-3-phase
<b>Voltage inputs (Un)</b>	100/208VAC, 400/660VAC
<b>Current inputs (In)</b>	5AAC Shunts (not insulated inputs)
<b>Primary of CT/VT</b>	Prog.: CT up to 5,000A; VT up to 10kV
<b>Measurements:</b>	TRMS method
<b>Variables</b>	Sys: $V_{LL}$ , An, W, var, VA, $W_{dmd}$ , $W_{dmd \text{ peak}}$ , $VA_{dmd}$ , Hz Single-phase: $V_{LL}$ , $V_{LN}$ , A, W, var, VA, PF
<b>Harmonic distortion</b>	N.A.
<b>Outputs:</b>	N.A.
<b>Pulse</b>	N.A.
<b>Alarm</b>	N.A.
<b>Analogue</b>	N.A.
<b>Serial</b>	RS422/485 (Modbus)
<b>Digital filter</b>	Action: on variables and outputs
<b>Other characteristics</b>	Over neutral current and under/over voltage indication (warning signal)
<b>Power supply</b>	24, 48, 115, 230VAC; 18 to 60VDC
<b>Approvals</b>	CE, cURus, cCSAus (only WM12 96)
<b>Protection degree</b>	IP40 (WM12 DIN); IP65 (WM12 96) NEMA4x, NEMA12



The unit is provided with some unique installation visual status functions like:

- The window control of the mains 3-phase voltage notifying the user, at a glance, if the mains is supplied out of the requested power supply tolerance.
- The neutral current control showing immediately any load or installation anomaly, due to high harmonic distortion or load insulation loss (high earth leakage current).

### The best to suit your needs!

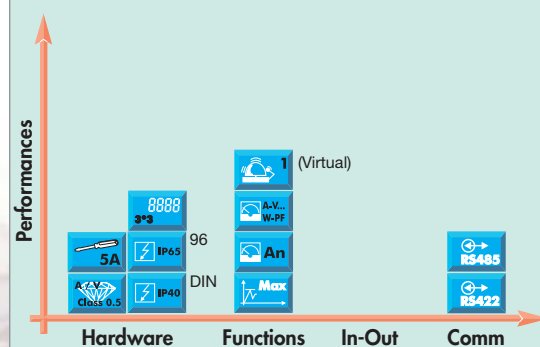



## WM14 96 WM14 DIN

WM14 DIN and WM14 96 available as Basic and Advanced power analyzers can be used in all the applications where it is needed to measure and control the main electrical parameters and to transmit them by pulses, by serial communication or Profibus DP to a PLC or a PC. WM14 is compact and is available either for panel mounting or DIN-rail mounting.

WM14 is the natural evolution of WM12. It maintains the same advantages and measurement capabilities of the



Authorised User No. 00042



- Basic version only
- Insulated current inputs
- Universal AC/DC power supply.

multi function meter providing the following additional features and benefits:

- Metering of both total and partial active and reactive energies with pulse outputs in order to survey not only the typical load parameters but also the consumptions.
- Measurement of the thermal current, by single phase, and recording of the maximum demands. This information will let the maintenance people know if the over current protections (fuses, automatic switches, etc.) are adequately preset and in case of trip which is their real current.
- Hour counter meter function. On board of a machine or a generating-set, the instrument shows how long those machines are being used saving also the cost of an external classical hour counter meter. A proper "machine usage" cost and/or mechanical maintenance can be estimated and planned.
- OR/AND control of up to 16 selected variables so to grant an extended load or line control through 2 digital outputs.

### Power Analyzers WM14 DIN WM14 96 Basic and Advanced functions

<b>Housing (H x W x D)</b>	90x107.5x64.5mm (WM14 DIN) (6-DIN mod.) 96x96x61.5mm (WM14 96)
<b>Display type</b>	LED, h: 14mm
<b>Variables on display</b>	YES
<b>Instantaneous variables</b>	3 DGTs
<b>Energy variables</b>	8+1 DGTs
<b>Hours</b>	5+2 DGTs
<b>Accuracy</b>	W-VA: $\pm(1\% \text{ F.S.} + 1\text{DGT})$ var: $\pm(2\% \text{ F.S.} + 1\text{DGT})$ V <sub>L</sub> : $\pm(1.5\% \text{ F.S.} + 1\text{DGT})$ V <sub>UN</sub> -A: $\pm(0.5\% \text{ F.S.} + 1\text{DGT})$ kWh: cl. 1(Adv), 2(Bas); kvarh: cl. 2(Adv), 3(Bas) $\leq 200\text{ppm}/^{\circ}\text{C}$
<b>Temperature drift</b>	
<b>Refresh rate</b>	1.5 times/s
<b>System type</b>	Unbalanced: 2-3-phase; bal.: 1-3-ph.
<b>Voltage inputs (Un)</b>	100/208VAC; 400/660VAC
<b>Current inputs (In)</b>	5AAC; Basic: shunts or CT's depending on the model. Advanced: shunts
<b>Primary of CT/VT</b>	Prog.: CT up to 5,000A; VT up to 10kV
<b>Measurements:</b>	TRMS method
<b>Variables</b>	Sys: V <sub>L</sub> , An, W, var, VA, W <sub>and</sub> , W <sub>and</sub> max, VA <sub>and</sub> , Hz Wh, varh, h. Single-phase: V <sub>L</sub> , V <sub>UN</sub> , A, W, var, VA, PF, A <sub>dmd</sub> , A <sub>dmd</sub> max
<b>Harmonic distortion</b>	THD up to the 16th harmonics (V and A)
<b>Outputs:</b>	2 (open collector)
<b>Alarm</b>	16 with OR/AND function (2 relays)
<b>Analogue</b>	N.A.
<b>Serial</b>	RS422/485 (Modbus), Profibus DP V0
<b>Digital filter</b>	Action: on variables and outputs
<b>Other characteristics</b>	Basic version: with Profibus on request Adv. vers.: with pulses or alarms on req.
<b>Power supply</b>	Basic: 24, 48, 115, 230VAC; Adv.: 18 to 60VAC/DC, 90 to 260VAC/DC
<b>Approvals</b>	CE, cURus, cCSAus
<b>Protection degree</b>	IP40 (WM14 DIN); IP65 (WM14 96) NEMA4x, NEMA12

### The best to suit your needs!

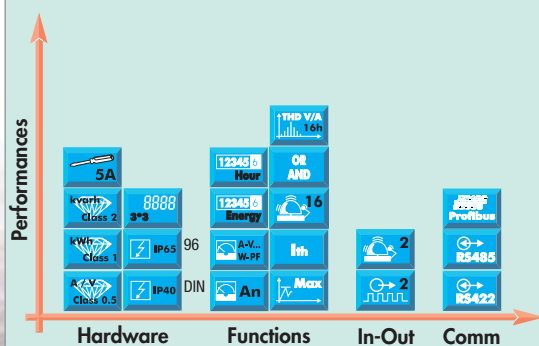

The histogram is related to the "Advanced" version.





## WM22 DIN

WM22 DIN is a modular power analyzer that allows to monitor all the mains parameters of an electrical line or load and to control one of them. The amazing design of the housing combined with outstanding performances makes WM22 DIN an instrument to be used in all the applications up to 5000A and up to 200kV<sub>LL</sub>.

### The remarkable features of WM22 DIN

- Direct measurement of up to 100A: no external current transformer needed.

### Modular Power Analyzer WM22 DIN

<b>Housing (H x W x D)</b>	90x162.5x63mm (9-DIN modules)
<b>Display type</b>	LCD (back lighted), h: 8.5mm
<b>Variables on display</b>	YES
<b>Instantaneous variables</b>	4x3 1/2 DGTs
<b>Energy variables</b>	7 1/2 DGTs
<b>Accuracy</b>	V <sub>LL</sub> -A: ±(0.5 RDG+1DGT) W-VA: ±(1% RDG+1DGT) Class 1 (EN61036) Class 2 (EN61268)
<b>Temperature drift</b>	≤200ppm/°C
<b>Refresh rate</b>	2 times/s
<b>System type</b>	Unbalanced: 3-phase
<b>Voltage inputs (Un)</b>	57/100VAC, 120/208VAC, 230/400VAC, 380/660VAC
<b>Current inputs (In/Ib/Imax)</b>	In: 5A, Imax: 10AAC Ib: 20A, Imax 100AAC
<b>Digital inputs</b>	N.A.
<b>Primary of CT/VT</b>	Prog.: CT up to 5,000A; VT up to 200kV
<b>Measurements:</b>	TRMS method
<b>Variables</b>	Sys: V <sub>LL</sub> , W, var, VA, W <sub>dmd</sub> , VA <sub>dmd</sub> , PF, Hz, total Wh, total varh, partial Wh, partial varh. Single-phase: V <sub>LL</sub> , A, W, var, VA, PF, THD. THD up to the 7th H (V and A)
<b>Harmonic distortion</b>	
<b>Outputs:</b>	2 (open collector) 1 (open collector or relay)
<b>Pulse</b>	
<b>Alarm</b>	1 (20mADC, 10VDC)
<b>Analogue</b>	RS422/485 (Modbus)
<b>Serial</b>	kWh and kvarh data transmission, water and gas inputs and relevant data transmission
<b>Dupline</b>	
<b>Digital filter</b>	Action: on variables and outputs
<b>Other characteristics</b>	Modular concept, plug-in modules, phase asymmetry control
<b>Power supply</b>	Self power supply, 24, 48, 115, 230VAC; 18 to 60 VDC, 73 to 143 VDC
<b>Approvals</b>	CE
<b>Protection degree</b>	IP40



Authorised User No. 00042



- Simultaneous display of four variables: information available at a glance.
- A full range of measurements available: everything under control.
- Plug and play output modules: easy interfacing to external devices.

### The main advantages

- Total harmonic analysis of both current and voltage notifying potential load failures.
- Phase asymmetry control notifying line failures.
- Dual pulse output, analogue output, RS485 or Dupline port providing the communication to PLC's, to PC's and to Dupline building automation system.
- Serial communication and wrong connection of the current input status indications making the instrument installation easy, fast and out of wiring errors.
- Self power supply working even in case of one phase line failure granting the measurement of all the variables all the time.

### The best to suit your needs!

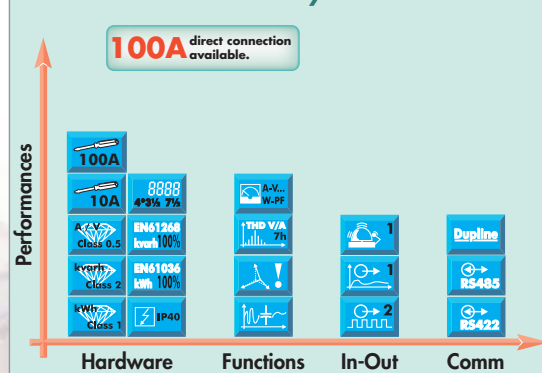



## WM3 96

WM3 96 is a modular analyzer of power quality that, thanks to a 32-bit  $\mu$ -Processor, allows the operator to continuously and completely monitor the mains. All measurements with a direct connection up to 830VAC (phase-phase), up to 600kV (VT connection) and up to 30kA (CT connection) allow the operator to use WM3 96 in any kind of installation. WM3 96 is a flexible and a powerful instrument that can be used in every situation, thanks to its mechanical and electrical features, such as for



Authorized User No. 00042



### Modular Power Quality Analyzer WM3 96

<b>Housing (H x W x D)</b>	96x96x124mm
<b>Display type</b>	Graphic, back lighted LCD
<b>Variables on display</b>	YES
<b>Instantaneous variables</b>	Sel: 4x3 1/2 DGTs or 4x4 DGTs
<b>Energy variables</b>	4x9 DGTs (total), 4x6 DGTs (partial)
<b>Accuracy</b>	V <sub>u</sub> -A: $\pm(0.5 \text{ RDG} + 1 \text{ DGT})$ Hz: $\pm 0.1\%$ F.S. THD: $\pm 1\%$ F.S. Class 1 (EN61036) Class 2 (EN61268)
<b>Temperature drift</b>	$\leq 200 \text{ ppm}/^\circ\text{C}$
<b>Refresh rate</b>	10 times/s
<b>System type</b>	Bal.: 1-3 phase; Unbal.: 3-phase
<b>Voltage inputs (Un)</b>	Autoranging 240/415VAC, 400/690VAC
<b>Current inputs (In)</b>	Autoranging 1/5AAC
<b>Digital inputs</b>	3 for W <sub>dmd</sub> and VA <sub>dmd</sub> synchronization
<b>Primary of CT/VT</b>	Prog.: CT up to 30,000A; VT up to 600kV
<b>Measurements:</b>	TRMS method
<b>Variables</b>	Sys: V <sub>LN</sub> , V <sub>LL</sub> , An, W, var, VA, PF, Hz, W <sub>dmd</sub> , VA <sub>dmd</sub> , An <sub>dmd</sub> , PF <sub>dmd</sub> , Wh, varh. Single-phase: V <sub>LN</sub> , V <sub>LL</sub> , A, W, var, VA, PF, THD. THD and single H up to the 50th H (V, A)
<b>Harmonic distortion</b>	Up to 4 (open collector or relay)
<b>Outputs:</b>	Up to 4 (open collector or relay)
<b>Alarm</b>	Up to 4 (5mA, 10mA, 20mA, 1V, 5V, 10V DC)
<b>Analogue</b>	RS485, RS232 (Modbus)
<b>Serial</b>	
<b>Digital filter</b>	Action: on variables and outputs
<b>Other characteristics</b>	Real time clock with alarms and Min/Max variable recording, W, VA, PF and An integration time programming, energy time period management.
<b>Power supply</b>	18 to 60VAC/DC, 90 to 260VAC/DC
<b>Approvals</b>	CE, cURus, CSA
<b>Protection degree</b>	IP65, NEMA4x, NEMA12

instance: 0.5 accuracy class, 10 samplings/second, FFT analysis up to the 50th harmonic, tariff management and automatic logging of the alarms together with the availability of any kind of input/output interfaces.

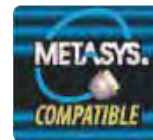

The already powerful performances of WM3 96 and becomes outstanding with the addition of the RS232+RTC module.



### The best to suit your needs!

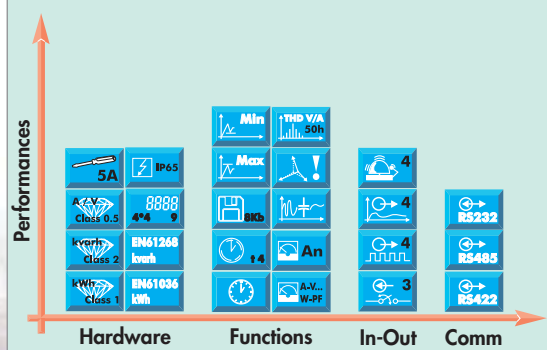

### Analysis of the power quality and control of the electrical parameters

The problems that more frequently occur in electrical systems with:

- inverters and power converters;
  - switching power supplies for computer and communication system applications;
- are the following:
- failures on compensation capacitors;
  - blowing of capacitor fuses;
  - overheating of power supply transformers with a load current below the rated value;
  - overheating of motors and frequent failures;
  - high neutral conductor currents;
  - problems on electronic motor controls.

They are mainly due to the harmonic contents of currents and voltages.

The best solution is WM3 96 that allows to continuously monitor the harmonic contents of currents and voltages together with all other electrical parameters. The control of more than one electrical parameter by means of alarm set-points and the automatic recording of events allow the operator to monitor any anomaly of the installation and of the loads in real time, so as to promptly decide and plan any maintenance actions, thus avoiding possible damages to the loads and/or expensive stopping of the machinery.

Variables that can be monitored and displayed								
Main variables	System	Single ph	Average (dmd)	Max	Min	Alarm Out	RS485	Pulse
$V_{LL}, V_{LN}$								
V asymmetry								
A								
An								
Hz								
VA								
var								
W								
PF								
+kWh (*)								
-kWh (*)								
+kvarh (*)								
-kvarh (*)								
THD (A-V)								
THD even (A-V)								
THD odd (A-V)								
Single harmonic								

(\*) Total and time-period energies

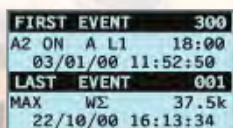
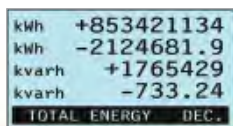
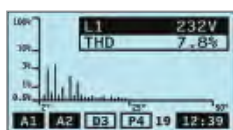

- Histogram displaying of the harmonic contents relating to every single phase for A and V
- Complete harmonic analysis up to the 50th harmonic
- Numerical displaying as an absolute and percentage value of the single harmonic
- Four-quadrant displaying of the harmonic phase with source detection (generated harmonics and imported harmonics)
- Energy consumption storage. The RS232+RTC module allows the storage of the energy consumption of the previous two months.
- It is possible to record up to 480 events that can be the combination of alarms, diagnostics, minimum and maximum values, with reference to: date, time and variable being controlled.



## WM4 96 PQT 90

WM4 96 is an Universal Utility meter and Power Quality Analyzer and PQT 90 is a transducer having the same feature. These high-tech instruments have been developed to meet the most advanced application needs. WM4 96 and PQT 90 offer to the user many advantages and solutions that can be summarised in:

- Quick assembly and maintenance using Plug and Play modules.
- Load failure prevention: harmonic analysis (A/V) with

**Modular Universal Utility Meter WM4 96**  
**Modular Universal Utility Transducer PQT 90**

<b>Housing (H x W x D)</b>	96x96x124mm (WM4); 90x90x140 (PQT)
<b>Display type</b>	Graphic, LCD back lighted (WM4 only)
<b>Variables on display</b>	YES (WM4); NO (PQT)
<b>Instantaneous variables</b>	WM4: Sel: 4x3 1/2 DGTs or 4x4 DGTs PQT: 4 DGTs format
<b>Energy variables</b>	4x9 DGTs (total), 4x6 DGTs (partial)
<b>Accuracy</b>	$V_{in}$ -A: $\pm(0.5 \text{ RDG} + 1\text{DGT})$ Hz: $\pm 0.1\%$ F.S. THD: $\pm 1\%$ F.S. Class 1 (EN61036), Class 2 (EN61268)
<b>Temperature drift</b>	$\leq 200\text{ppm}/^\circ\text{C}$
<b>Refresh rate</b>	10 times/s
<b>System type</b>	Bal.: 1-3 phase; Unbal.: 3-phase
<b>Voltage inputs (Un)</b>	Autorangeing 240/415VAC, 400/690VAC
<b>Current inputs (In)</b>	Autorangeing 1/5AAC
<b>Digital inputs</b>	Up to 6 independent for time period synchronization, Gas and H <sub>2</sub> O meters
<b>Primary of CT/VT</b>	Prog.: CT up to 30,000A; VT up to 600kV
<b>Measurements:</b>	TRMS method
<b>Variables</b>	Sys: $V_{Lm}$ , $V_{LL}$ , An, W, var, VA, PF, $W_{dmd}$ , $var_{dmd}$ , $VA_{dmd}$ , $PF_{dmd}$ , Hz, Wh, varh, gas, H <sub>2</sub> O. Single-phase: $V_{Lm}$ , $V_{LL}$ , A, W, var, VA, PF, THD.
<b>Harmonic distortion</b>	THD and single H up to the 50th H (V, A)
<b>Outputs:</b>	Up to 4 (open collector or relay)
<b>Pulse</b>	Up to 4 (open collector or relay)
<b>Alarm</b>	Up to 4 (5, 10, 10mA; 1, 5, 10VDC) PQT only
<b>Analogue</b>	RS485 and RS232. (Modbus); Ethernet
<b>Serial</b>	(WEB-server); Modem-GSM management
<b>Digital filter</b>	Action: on variables and outputs
<b>Other characteristics</b>	Real time clock with alarms and variable recording (2Mb memory); Min/Avg/Max recording (PQT only) energy time period, gas and H <sub>2</sub> O management; official watt-hour meter interface.
<b>Power supply</b>	18 to 60VAC/DC, 90 to 260VAC/DC
<b>Approvals</b>	CE, cURus, CSA
<b>Protection degree</b>	WM4: IP65, NEMA4x, NEMA12. PQT: IP20

source detection and control; up to 4 alarms for a powerful variable control; alarms logging and data stamping.

- Remote control facilities: up to 4 pulse outputs, RS485 port and RS232 port (Modbus RTU), WEB-server module.
- Load profile to keep supply costs under control.
- Energy cost allocation with independent import/export and multi-tariff active/reactive energy meters.
- Water and gas metering and communication using the same instrument.

RS232 serial communication port  
provided with a 2Mb data memory.



By AR1060 WEB server module (page 36)

*The best to suit your needs!*

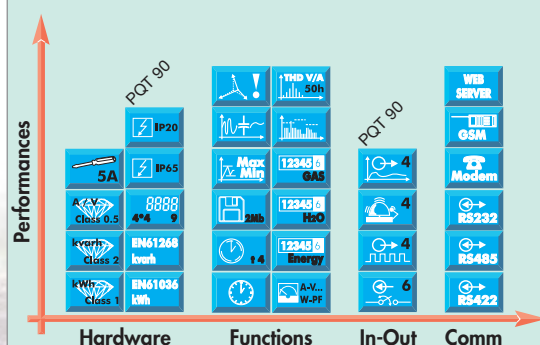

Variables that can be monitored and displayed (Displayed only by WM4 96)								
Main variables	System	Single ph	Average (dmd)	Max	Min	Alarm Out	RS485	Analogue Out PQT 90 Only
$V_{L1}, V_{L2}$								
V asymmetry								
A								
An								
Hz								
VA								
var								
W								
PF								
+kWh (*)								
-kWh (*)								
+kvarh (*)								
-kvarh (*)								
GAS (*)								
H <sub>2</sub> O								
THD (A-V)								
THD even (A-V)								
THD odd (A-V)								
Single harmonic								

(\*) Total and time-period energies, daily and night gas.



The 3 interfacing methods of WM4 96 and PQT 90 with the official watt-hour meter are:

- Direct measurement for the power quality analysis (LV or MV/HV connection).
- Indirect energy and power measurements by means of official Watt-hour meters (LV or MV/HV connection).
- Direct measurements of the instantaneous variables (LV connection) and indirect measurements of the energy variables (LV or MV/HV connection).

### Powerful variable analysis and great communication capabilities: this is the strength of WM4 96 and PQT 90



- Energies-water-gas and instantaneous variables readable on the display of any GSM mobile phone giving maximum control freedom, saving time and money.
- Alarms transmitted as soon as they occur via GSM or analogue modem notifying the plant abnormal conditions.
- Data logging and stamping of up to 8 programmable instantaneous variables for a time duration up to 90 weeks with date and time references to build up the history of the electrical installation.
- Wm4Soft Network/PqtSoft Network communication software to download, manually or automatically (via RS485-analogue modem-GSM modem), up to 2Mb data stored in WM4 96 or PQT 90. This information can be simply plotted in an Excel spreadsheet.
- Continuous data stamping and communication: RS232, RS485, modem, GSM, or Ethernet/Internet port (for web-server module).
- Powerful data acquisition by means of Wm4Soft or PQT 90 and mobile phones wherever you are.

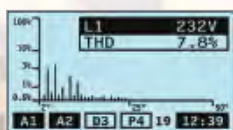

Mains quality analysis because the harmonics are cause of load failures and production stop.



Load profile display with alarms to keep the energy consumption and power cost under full control.



## WM5 96 PQT H

WM5 96 is a Smart Power Quality Analyzer, while PQT H is its corresponding transducer version. Both of them are powered with ARM technology which improves significantly the signal processing and the communication speed compared to any other standard analyzer. The superior features of these new meters are the right answer to those applications where performances and high accuracy are a MUST. Both WM5 96 and PQT H are modular and flexible so to be suitable to the most



Authorised User No. 00042



### Modular Smart Power Quality Analyzer WM5 96 Modular Smart Power Quality Transducer PQT H

<b>Housing (H x W x D) mm</b>	96x96x129 (WM5); 90x90x140 (PQT H)
<b>Display type</b>	Graphic, back lighted LCD (WM5 only)
<b>Variables on display</b>	WM5 96: YES; PQT H: NO
<b>Instantaneous variables</b>	WM5 96: 4x4 DGTs; PQT H: 4 DGTs format
<b>Energy variables</b>	4x9 DGTs
<b>Accuracy</b>	V <sub>u</sub> -A: ±(0.2 RDG+1DGT) Hz: ±0.1% F.S. THD: ±1% F.S. Class 0.5 (ANSI C12.20, EN62053-22) Class 2 (ANSI C12.1, EN62053-23)
<b>Temperature drift</b>	≤200ppm/°C
<b>Refresh rate</b>	10 times/s
<b>System type</b>	Bal.: 1-3 phase; Unbal.: 3-phase
<b>Voltage inputs (Un)</b>	Autoranging 120/208VAC, 400/690VAC
<b>Current inputs (In)</b>	Autoranging In: 1/5AAC; Imax: 10AAC
<b>Digital inputs</b>	Up to 12 for W <sub>reg</sub> , VA <sub>reg</sub> , synchro. and others
<b>Primary of CT/VT</b>	Prog.: CT up to 60,000A; VT up to 600kV
<b>Measurements:</b>	TRMS method
<b>Variables</b>	Sys: V <sub>LL</sub> , V <sub>LL</sub> , An, W, var, VA, PF, Hz, Wh, varh, Single-phase: V <sub>LL</sub> , V <sub>LL</sub> , A, W, var, VA, PF, THD. All variables: min-max-dmd calcul.
<b>Harmonic distortion</b>	THD and single H up to the 63rd H (V, A)
<b>Outputs:</b>	<b>Pulse</b> Up to 16 (open collector or relay) <b>Alarm</b> Up to 16 (open collector or relay) <b>Analogue</b> Up to 8 (±5mA, +20mA, +10V DC) <b>Serial</b> RS485/232 (Modbus), Ethernet 10/100 base T
<b>Digital filter</b>	Action: on variables and outputs
<b>Other characteristics</b>	Real time clock with alarms, Min/Max, digital input status, reset data stamping; dmd integration time programming, energy time period management (up to 12 tariffs).
<b>Power supply</b>	18 to 60VAC/DC, 90 to 260VAC/DC
<b>Approvals</b>	CE, cURus, CSA, Revenue Approval
<b>Protection degree</b>	WM5: IP65 NEMA4x NEMA12; PQT H: IP20

demanding applications. They offer many advantages and solutions that can be summarised in:

- Revenue grade and revenue approval to be used also for billing purposes thanks to their 0.2 accuracy class and the compliance to ANSI/IEEE C12.20-1998 and CAN3-C17-M84;
- Real powerful cost control: complex and complete tariff management (12 tariffs by 24 time periods/day);
- Extended load or line control with asymmetry, phase sequence and phase loss functions: on up to 16 selected variables linkable to up to 16 independent or OR/AND/OR+AND logic controlled alarms;
- Complete interfacing capability: up to 12 digital inputs, up to 16 pulse outputs, up to 8 analogue outputs, RS232, RS485, or optical communication.



By AR1061 module (Modbus over TCP/IP)

*The best to suit your needs!*

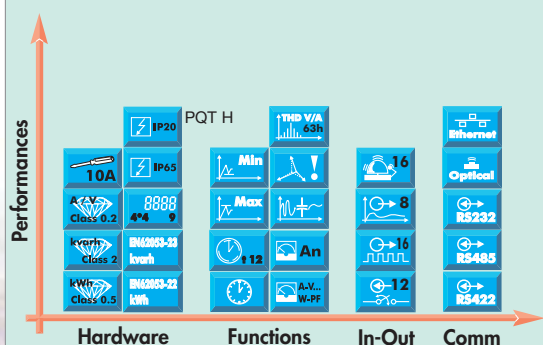

Measurement Canada  
An Agency of Industry Canada  
WM5 96: Revenue Approval n° AE-1507

### Analysis of the power quality and control of the electrical parameters

The problems that more frequently occur in electrical systems with inverters and power converters, switching power supplies for computer and communication system applications are the following:

- failures on compensation capacitors;
- blowing of capacitor fuses;
- overheating of power supply transformers with a load current below the rated value;
- overheating of motors and frequent failures;
- high neutral conductor currents;
- problems on electronic motor controls.

They are mainly due to the harmonic contents of currents and voltages.

**The best solution is WM5 96 or PQT H** that allows to continuously monitor the harmonic contents (up to the 63rd harmonics) of currents and voltages together with all other electrical parameters.

The control of up to 16 different electrical parameters by means of alarm set-points with a specific logic (OR/AND) and the automatic recording of up to 10 000 events (alarm, min, max, digital input status, reset) allow the operator to monitor any anomaly of the installation and of the loads in real time, so as to promptly decide and plan any maintenance actions, thus avoiding possible damages to the loads and/or expensive stopping of the machinery.

### Easy and fast communication



A front optical communication port based on ANSI C12.18 and Modbus protocols can be used to carry out an easy and fast communication with a PC or laptop. The proper Wm5Soft (for WM5 96) or PqtHSoft (for PQT H) software allows the user, through a multi level login procedure to:

- Read the measurement data and show them as a matrix on the monitor;
- Program all the parameters to quickly and easily adapt the instrument to the application needs;
- Download the stored events (alarm, min, max, digital input status, reset) in a XLS format to easily build up an installation history;
- Recalibrate the instrument, when needed, directly from a local support;
- Upgrade the instrument firmware improving its characteristics and therefore adding more and more value.

### Variables that can be monitored and displayed

Main variables	System	Single ph	Average (dmd)	Max	Min	Alarm Out	RS485/232 Optical	Pulse	Analogue Out
$V_{LL}, V_{LN}$	●	●	●	●	●	●	●	●	●
V asymmetry	●	●	●	●	●	●	●	●	●
A	●	●	●	●	●	●	●	●	●
An	●	●	●	●	●	●	●	●	●
Hz	●	●	●	●	●	●	●	●	●
VA	●	●	●	●	●	●	●	●	●
var	●	●	●	●	●	●	●	●	●
W	●	●	●	●	●	●	●	●	●
PF	●	●	●	●	●	●	●	●	●
+kWh (*)	●	●	●	●	●	●	●	●	●
-kWh (*)	●	●	●	●	●	●	●	●	●
+kvarh (*)	●	●	●	●	●	●	●	●	●
-kvarh (*)	●	●	●	●	●	●	●	●	●
THD (A-V)	●	●	●	●	●	●	●	●	●
THD even (A-V)	●	●	●	●	●	●	●	●	●
THD odd (A-V)	●	●	●	●	●	●	●	●	●
Single harmonic	●	●	●	●	●	●	●	●	●

(\*) Total and time-period energies



## AR1060 WEB server

The "96 series" modular system can be equipped with an Ethernet/Internet module with WEB server capability. This module can be used in combination to our high-end instruments WM4 96 and PQT 90.

AR1060 is used instead of the RS485 communication module and improves significantly the already high communication and data logging capability of WM4 and PQT adding the possibility to connect those instruments to a LAN (local area network) or, according to the needs, to the WEB.

AR1060 as a WEB server allows the single WM4 and/or PQT to display, on every PC connected to the LAN and in a very easy way, the instantaneous variables and energy-water-gas being measured. The totalised energy-gas-water variables as well as the instantaneous electrical parameters are available in numeric format and shown in dedicated tables. The same data are also available by means of Internet through a local server so to grant a full data protection (firewall).



Up to 8 selectable and logged variables can be downloaded from the instruments also via WEB and are displayed, one at a time, in a graph with zoom and cursor features. Those parameters, together with energy-gas-water totalised consumptions which are available as 12 TXT monthly files, can be furthermore worked out in an Excel spread sheet so to evaluate parameters, consumption trends and related costs. That information will help the users to plan a proper maintenance scheme and to achieve cost reductions where possible.

WEB server software is downloadable from the WEB server home page.

### Ethernet/Internet Module AR1060

<b>Description</b>	Ethernet/Internet communication module with WEB server capability. Compatible with WM4-96 and PQT-90
<b>Displayable variables</b>	All the instantaneous single phase and system variables of WM4 and PQT, except for the harmonics, are displayed in numeric format. All the 8 logged variables are displayed one at a time, as a graph.
<b>Downloadable variables</b>	All the 8 logged variables of WM4 and PQT to TXT format (Excel spread-sheet)
<b>Protocols</b>	IP/ TCP/ HTTP/ TFTP
<b>WEB page memory</b>	512kbyte
<b>Connection</b>	RJ45, 10 Base T
<b>Approvals</b>	CE, cURus, CSA
<b>Other characteristics</b>	The module firmware can be upgraded by LAN or point to point connection

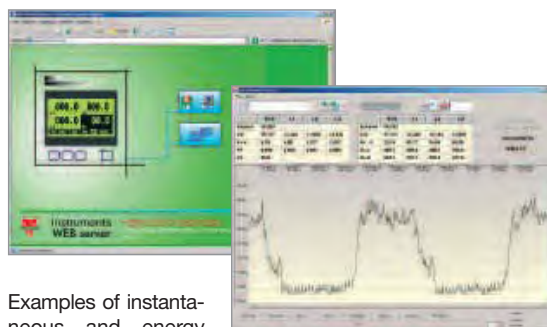

Examples of instantaneous and energy variables displayed by AR1060 WEB server.

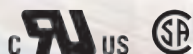



## CPT DIN

CPT DIN is a compact transducer available as a Basic version for measurement and data retransmission and as an Advanced version with many kinds of outputs and PLC type control functions suitable to be used also for critical applications. This unit for 3-phase and single-phase systems is recommended for the measurements of both main electrical variables in electrical distribution systems and on board of machines as working survey equipment. Moreover it represents an excellent compromise among price, value and features.

### Compact Power Transducer CPT DIN Basic and Advanced functions

<b>Housing (H x W x D)</b>	83.5 x 45 x 98.5 mm
<b>Variables on display</b>	N.A.
<b>Instantaneous variables</b>	4 DGTs format
<b>Energy variables</b>	8+1 DGTs format
<b>Hours</b>	5+2 DGTs format
<b>Accuracy</b>	W-VA: $\pm(1\% \text{ F.S.} + 1\text{DGT})$ var: $\pm(2\% \text{ F.S.} + 1\text{DGT})$ V <sub>LL</sub> : $\pm(1.5\% \text{ F.S.} + 1\text{DGT})$ V <sub>LN</sub> -A: $\pm(0.5\% \text{ F.S.} + 1\text{DGT})$ kWh: class 1 kvarh: class 2
<b>Temperature drift</b>	$\leq 200\text{ppm}/^{\circ}\text{C}$
<b>Refresh rate</b>	1.5 times/s
<b>System type</b>	Unbalanced: 2-3-phase; bal.: 1-3-ph
<b>Voltage inputs (Un)</b>	100/208VAC, 400/660VAC
<b>Current inputs (In)</b>	1/5AAC
<b>Digital inputs</b>	N.A.
<b>Primary of CT/VT</b>	Prog.: CT up to 300kA; VT up to 600kV
<b>Measurements:</b>	TRMS method
<b>Variables</b>	Sys: V <sub>LL</sub> , An, W, var, VA, W <sub>dmd</sub> , W <sub>dmd max</sub> , VA <sub>dmd</sub> , Hz Wh, varh, h. Single-phase: V <sub>LL</sub> , V <sub>LN</sub> , A, A <sub>dmd</sub> , A <sub>dmd max</sub> , W, var, VA, PF.
<b>Harmonic distortion</b>	N.A.
<b>Outputs:</b>	2 (open collector or relay) 16 with OR/AND function (2 relays) Up to 3 (20mA, 10V DC)
<b>Digital filter</b>	RS422/485, RS232 (Modbus)
<b>Other characteristics</b>	Action: on variables and outputs Diagnostic function on available outputs with dual colour LED indication
<b>Power supply</b>	18 to 60VAC/DC, 90 to 260VAC/DC
<b>Approvals</b>	CE; cURus, CSA
<b>Protection degree</b>	IP20



Authorised User No. 00042

The most important benefits in the advanced version are:

- Integrated and extended AC and DC power supply for full application coverage.
- Metering of both total and partial active and reactive energies in order to survey both load parameters and consumptions.
- Hour counter function for machine maintenance planning.
- RS485 communication port (with iFIX SCADA compatibility) for data transmission to PC, or pulse or analogue outputs to PLC. All of them for remote monitoring and control of the variables.
- Dupline bus compatibility for full Building automation integration.
- OR, AND, OR+AND control of up to 16 selected variables to grant together with the asymmetry, phase sequence and phase loss functions an extended load or line control by means of 2 digital outputs.
- Combination of RS485 port and 1 digital output

**CptASoft, CptBSoft:**  
programming and reading  
tools, see page 42.

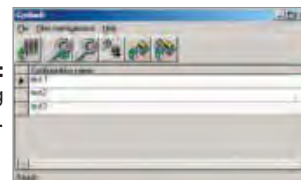

### The best to suit your needs!

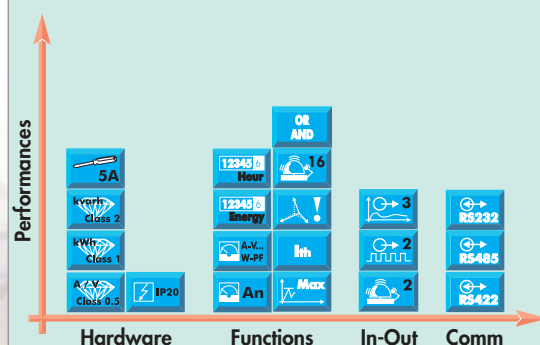

The histogram is related to the Advanced version.





## WM14 A204 and ROG400

ROG400 is a split core AC TRMS current sensor whose "4 to 20mADC" output signal is proportional to the current being measured. The sensor has to be fixed directly around the main cable. WM14 A204 is a 4-channel ammeter which requires "4 to 20mADC" input signals. WM14 is capable to measure and display, for each channel (3 phases and neutral), the instantaneous and thermal currents and the relevant peak values. It is equipped with 2 relay outputs: the first is connected to an AND



combination of programmable setpoints on each channel; the second one is a diagnostic alarm providing overrange or damaged-sensor warnings. WM14 A204 and ROG400 are the ideal solution for retro-fit applications.



### 4-Channel Ammeter WM14 A204

Housing (H x W x D)	90x107.5x64.5mm (6-DIN modules)
Display type	LED, h: 14mm
Variables on display	YES
Instantaneous variables	2x 3 DGTs
Energy variables	N.A.
Accuracy	A: $\pm(0.5\% \text{ FS} + 1 \text{ DGT})$
Temperature drift	$\leq 200 \text{ ppm}/^\circ\text{C}$
Refresh rate	1.5 times / s
System type	Unbalanced: 3-phase.
Voltage inputs (Un)	N.A.
Current inputs	4-20mADC
Digital inputs	N.A.
Measurements:	
Variables	single-phase: A, A <sub>rdm</sub> , A <sub>max</sub> , A <sub>rdm max</sub>
Harmonic distortion	N.A.
Outputs:	
Pulse	N.A.
Alarm	2 (relay)
Analogue	N.A.
Serial	N.A.
Digital filter	Action: on variables and outputs
Power supply	90 to 260 VAC/DC
Approvals	CE
Protection degree	IP40

### Split Core Current Sensor ROG 400

Housing (H x W x D)	54x29x17mm
Cable size	40mm max
Accuracy Class	1% FS
Primary	0 to 400 AAC
Output	4 to 20 mADC
Power supply	10 to 30 VDC

### The best to suit your needs!

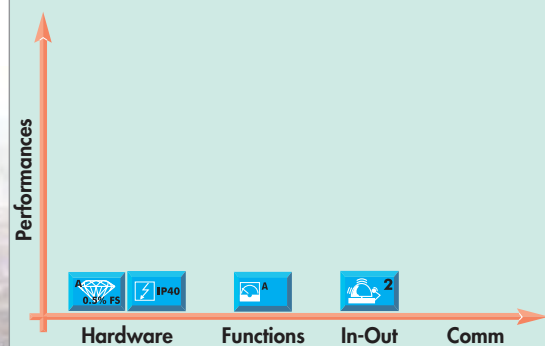



## VMU-E and VMU-X

This energy analyzer is a modular combination of two modules VMU-E and VMU-X for DC V, A, W and kWh metering.

VMU-E is provided with a 6 digit LCD display and one front push-button for easy parameters programming.

VMU-X is the power supply unit which provides to the VMU-E unit, according to the module, either a RS485 serial

communication port or a digital output. The output works as a pulse retransmission output proportional to the energy being measured or an alarm output.

### The main advantages

- Compact size: 1+1 DIN module.
- Measurement of direct current up to 20A; or by means of an external shunt up to 1000A.
- Universal AC/DC power supply.
- Easy to be connected to a PLC or local alarm by means of digital output.
- Quick data transmission to remote acquisition system by means of the RS485 port.
- Local variable control by means of the alarm digital output.

### DC Energy Analyzer VMU-E, VMU-X

<b>Housing (H x W x D)</b>	90x18x67mm (1-DIN module)
<b>Display type</b>	LCD, h: 7mm
<b>Var. on display</b>	YES
<b>Instantaneous variables</b>	4 DGT
<b>Energy variable</b>	6 DGTs
<b>Accuracy</b>	A-V: $\pm 0.5$ RDG Class 1 (kWh)
<b>Temp. drift</b>	$\leq 200$ ppm/ $^{\circ}$ C
<b>Sampling time</b>	$\leq 150$ s
<b>System type</b>	1-phase
<b>Voltage inputs</b>	0 to 400VDC
<b>Current inputs</b>	0 to 20ADC (direct)
<b>Shunt input</b>	0 to 120mVDC (1000A with external shunt)
<b>Digital inputs</b>	N.A.
<b>Measurements:</b>	V, A, W, kWh
<b>Harmonic distortion</b>	N.A.
<b>Outputs:</b>	Pulse: 1 (opto-mosfet) Alarm: 1 (opto-mosfet) Analogue: N.A. Serial: RS 485
<b>Digital filter</b>	N.A.
<b>Other characteristics</b>	Scaling of external shunt
<b>Approvals</b>	CE
<b>Power supply</b>	38 to 265 VAC/DC (VMU-X)
<b>Protection degree</b>	IP40

### The best to suit your needs!

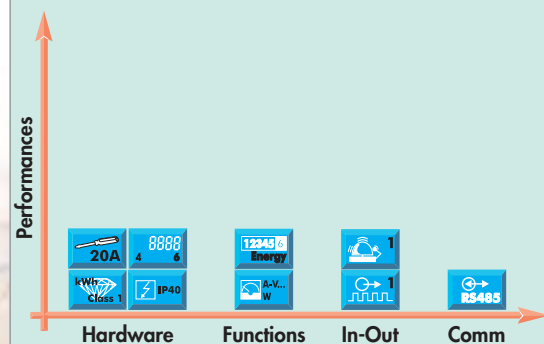

## PowerSoft Energy Manager

**PowerSoft** is an analysis platform suitable for Win 98, 98SE, XP and Vista, which has been specifically developed to interface, by means of the Modbus protocol (RTU and TCP/IP), with the Carlo Gavazzi products for Energy Management. Consisting of a main core and of a series of optional plug-in modules, it allows to correctly and efficiently manage an electrical distribution system, mainly considering the cost reduction point of view. This aim is achieved monitoring the consumptions, checking the demanded power peaks and adopting accurate analysis and data processing tools.



### Interactive synoptics

A fully customisable set of animated interactive synoptics allows to browse the monitored electrical distribution system and to see any alarm condition at a glance. A series of links allows to access the real time data of each instrument or to pass on to other synoptics.

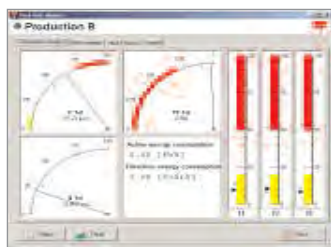

### Real time display

Each instrument has a 4-page section where its real time data can be examined in different ways: as analogue indicators; analytically in a complete table including all the variables and the utility meters; by means of a Fresnell diagram. It is possible to check the status of the digital inputs and check or switch the digital output for test purposes or to remotely act on an external device. A table which displays at the same time all the data from up to 5 instruments per page is available, allowing the user to carry out a simple and immediate data comparison.



### Trends

A selectable set of variables (different from instrument to instrument) can be stored in the PowerSoft database with a selectable time interval so to build-up a history of the installation. All the data can be analysed later on in both graphical and analytical format and exported in various formats (wmf, csv, xls). Up to 4 variables (from the same or from different instruments) can be displayed and compared at the same time. With simple and intuitive procedures it is also possible to zoom the graph or analyse it in detail with a cursor, freely choosing the time period to be displayed.

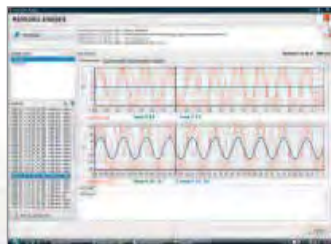

### The Waves module

Through this new module PowerSoft can display the measured signal (VL1-n, VL2-n, VL3-n, I1, I2, I3) and graphically represent the relative waveforms (up to 10 cycles before the trigger signal). Powersoft also represents the harmonic spectrum (up to the 63th harmonic) of every cycle and moreover it makes available the graphic representation of the harmonic in the 10 analyzed cycles. This function allows a more thorough analysis of the event that generated the trigger command. This new analysis module is able to "capture" and to display the 10 previous cycles under the trigger command that is determined automatically (if there is a preset alarm on the instrument) or in a manual way (if there is a directed command of the operator); a third option is also available and it activates the display of the waveforms in continuous mode carrying out a simil-oscilloscope function and displaying the waveform of the analysed signal in real time. All the graphically represented data are saved and can be recalled at any time the user wants. The Waves module can be used only with the WM5 power quality analyzer, when the serial communication is via the Ethernet port on the AR1061 module.

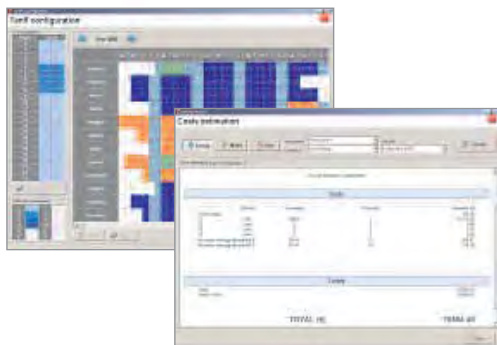

### Costs estimation

According to the utility contract parameters, the software allows to estimate the costs, relevant to a selected period, due to the energy, water and gas consumption. This is useful to perform the cost allocation among the monitored lines, to display the daily trend of the consumption or to identify the reasons of any penalty. The above features are structured to manage a complex multi-tariff contract. The different tariffs during the day and the distribution of the typical-days among the year can be set according to the supplier tariff regulations in a very easy and extremely flexible way. Up to 12 tariffs, 24 tariff changes per day, 365 different typical-days per year can be simply configured.

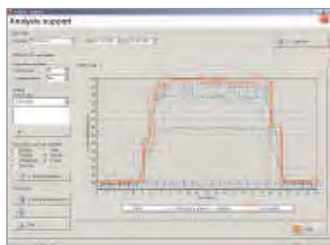

### Statistical analysis

PowerSoft carries out statistical analysis on the power trends and energy consumption by extrapolating the demand of each day of the week, the week-based consumption trends and the estimation of the ideal installed power for each tariff, calculated with a selectable confidence level. All this information is aimed to build-up an optimised load profile so to negotiate a better contract with the utility supplier. To improve the reliability of the analysis, any data with abnormal consumptions due to external events can be filtered and removed, as well as the weekends and the holidays.

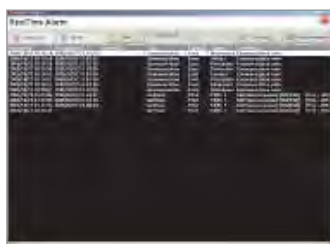

### Alarms and events

An active alarms window (that automatically pops up in any case of alarm) advises the user if a setpoint has been exceeded or if a communication error is present; it allows the qualified users to acknowledge the selected alarm. A proper database allows to access the list of the events (login, logout, startup, alarm acknowledgment, etc.) and of the alarms (setpoints, communication errors, missing data storage, etc.) and to carry out filter-based searches. The setpoint alarms can be associated to both an up and a down threshold on all the variables measured by all the instruments of the network. The alarm can be software-based, being displayed in the Active alarms windows and stored in the Alarms and events log, or hardware-based, being stored as above and switching the digital output of the instrument that are pointing out the anomaly. This powerful tool allows the operator to monitor any anomaly of the installation and of the loads in real time, so as promptly decide and plan any maintenance actions, thus avoiding possible damages to the loads and/or expensive stopping of the machinery.



### Internet connectivity

PowerSoft can manage an automatic e-mailing module, able to notify the electrical system status to one or more e-mail addresses. The e-mailing can be carried out on regular basis and/or as a consequence of a defined alarm or event.

In cost-sharing applications, the energy/utility bill of each final user can be sent to his e-mail box, while the administrator can receive the consumptions summary of all the customers.

The web-server module allows to remotely access PowerSoft, using a standard browser without additional licenses, in order to access all the realtime information and historical data from wherever you are.



## Specific instrument Software

**CptBSoft, CptASoft, Wm14ASoft, Em21Soft, Em2426Soft, Wm4Soft, PqtSoft, Wm5Soft, PqtHSoft**



These user friendly specific instrument software are also a guidance to set-up the relevant power analyzers or transducers in a quick and reliable way. All the available parameters can be saved into a proper configuration file so to be easily downloadable from the PC to the instrument/transducer or to be up-loadable from the instrument/transducer to the PC. Such a procedure, as a cost effective solution, can also be used to build up an instrument set up archive where every single file, if needed, can be sent as an e-mail attachment to whoever is in field for installation or maintenance purpose making the job easier and faster.

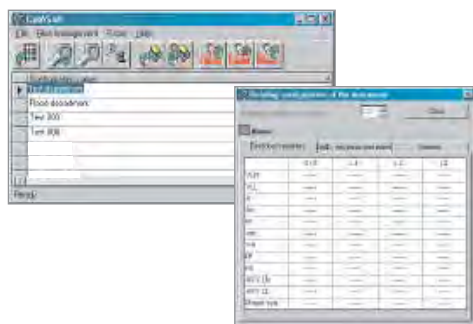

**CptBSoft and CptASoft** have been developed to program the parameters and read in real-time mode the variables of the compact power transducer (Basic and Advanced version respectively). The CPT transducers are equipped with an auxiliary serial port (RJ12 connection) in order to easily configure all the models.

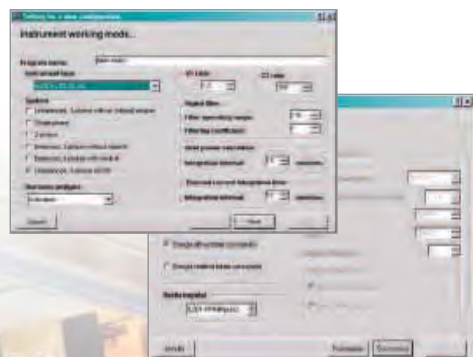

**Wm14ASoft, Em21Soft and Em2426Soft**, connected via RS485 to a WM14 Advanced, an EM24-DIN, an EM21-72D, or an EM26-96, allow to fully configure the instruments and to read the realtime data acquired by all the meters of the connected network.

**Wm4Soft Remote and PqtSoft Remote** allow to configure the instrument, to choose the SMS alarms and to select the 8 variables to be logged in the 2Mb memory. A real-time table showing all the variables is available too. The PC where the software runs can be connected to the instrument by RS232, RS485 (also multi-drop), analogue or GSM modems.

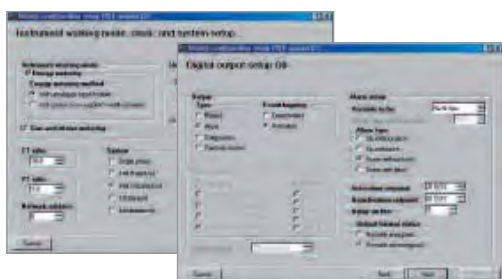

#### Instrument configuration

All the working parameters of the instrument can be uploaded according to its module composition and to the system to be monitored.

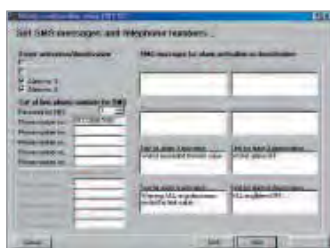

#### SMS setting

Up to 8 different SMS can be sent from the instrument to up to 5 phone numbers in case of alarm activation or deactivation.

**Wm4Soft Network and PqtSoft Network** allow the manual or automatic data download from the 2Mb memory module plugged in the instrument and the selection of the alarm SMS. A real-time table showing all the variables is available too. The PC where the software runs can be connected to the instrument by RS232, RS485 (also multi-drop), analogue or GSM modems. A phone book is available to call up to 100 instruments located in different places.



#### Data download

It is possible to manually or automatically download the logged data from up to 100 remote networks composed by maximum 10 WM4 96 or 255 PQT 90 each. The time period between two consecutive automatic downloads is fully configurable from 1 day to 1 month. The downloaded data are available for the users in a TXT format so to be used in an Excel spread-sheet for a full analysis.



#### Real-time variables

The real-time function allows the display of all the instantaneous variables measured by the instrument and of the total and partial energy, gas and water.

## Current Transformers

## Types

Class  
Bus-bar size/Cable diam.  
Dimensions (H x W x D)  
Standards  
Accuracy class  
depending on the  
burden output  
Accuracy class

**NOTE:** Cable/Bus-bar type AC current transformers; operating frequency: 48 to 62 Hz; max system voltage: 0.72 kV; rated insulation level: 3kV/1min @ 50Hz; security factor: ≤5; rated secondary current: 5A standard (1A on request); DIN-rail or panel mounting. All the products are CE marked.

## TADK

Class	0.5
Bus-bar size/Cable diam.	115.5x75x44 mm
Standards	IEC60185 / EN60185
Accuracy class depending on the burden output	Burden (VA)
Class	0.5
1A	10
5A	10
60A	10
10A	10
15A	10
25A	10
40A	10

## TADK2

Class	0.5
Bus-bar size/Cable diam.	115.5x75x44 mm
Standards	IEC60185 / EN60185
Accuracy class depending on the burden output	Burden (VA)
Class	0.5
1A	10
5A	10
60A	10
10A	10
15A	10
25A	10
40A	10
50A	10
60A	10
80A	10
100A	10
150A	10
200A	10
250A	10

## CTD-1X

Class	0.5
Bus-bar size/Cable diam.	max Ø 23 mm
Standards	EN 60044-1
Accuracy class depending on the burden output	Burden (VA)
Class	0.5
50A	1 1.25
60A	1 1.25
70A	1.5 1.75
75A	1 1.25 1.75
80A	1.25 1.5 2
100A	1.5 1.75 2.25
120A	1.75 2 2.5
125A	2 2.25 2.75
150A	2.25 2.5 3
160A	2.5 2.75 3.25
200A	3 3.25 3.75
250A	4.5 4.75 5.25
300A	5 5.5 6

## CTD-2X

Class	0.5
Bus-bar size/Cable diam.	max 32x5mm; Ø 24mm
Standards	EN 60044-1
Accuracy class depending on the burden output	Burden (VA)
Class	0.5
40A	1.25
50A	1.5
60A	2
70A	2.5
75A	1.75 2.5
80A	2 2.75
100A	2.5 3
120A	2.75 3.75
125A	2 2.75 3.75
150A	3 4 5
160A	3 4 5
200A	4 5 6.5
250A	5.5 7 8
300A	7 8.5 9.5
400A	12 13.5 14.5
500A	14 15.5 16.5
600A	17.5 19 20

## CTD-3X

Class	0.5
Bus-bar size/Cable diam.	max 51x15mm; Ø 41mm
Standards	EN 60044-1
Accuracy class depending on the burden output	Burden (VA)
Class	0.5
50A	1.75
60A	2
70A	2.5
75A	3
80A	3
100A	2 3.5
120A	2.25 4
125A	2.5 4.5
150A	2.25 3 6
160A	2.5 3.5 6.5
200A	3 4.5 8.5
250A	3.5 6.5 10.5
300A	7 10 13
400A	9 14 17
500A	14 18 21
600A	17 21 24
700A	22 26 29
750A	24 28 31
800A	25 29 32
1000A	35 39 42
1200A	40 44 47

## Types

Class  
Bus-bar size/Cable diam.  
Dimensions (H x W x D)  
Standards  
Accuracy class  
depending on the  
burden output  
Primary current at  
rated output  
current of 1A/5A

**NOTE:** Cable/Bus-bar type AC current transformers; operating frequency: 48 to 62 Hz; max system voltage: 0.72 kV; rated insulation level: 3kV/1min @ 50Hz; security factor: ≤5; rated secondary current: 5A standard (1A on request); DIN-rail or panel mounting. All the products are CE marked.

## CTD-4X

Class	0.5
Bus-bar size/Cable diam.	max 64x20mm; Ø 51mm
Standards	EN 60044-1
Accuracy class depending on the burden output	Burden (VA)
Class	0.5
150A	2.5 C13 5
200A	3.25 C13 6
250A	2.5 4.5 2
300A	3 4 3
400A	6 9 3
500A	10 12.5 4
600A	11 13.5 4
700A	12.5 15 5
750A	13 15.5 5
800A	14 16.5 5
1000A	17.5 20 6
1200A	20 22.5 6
1250A	20 22.5 6
1500A	27.5 30 8
1600A	27.5 30 8

## CTD-8V CTD-8H

Class	0.5
Bus-bar size/Cable diam.	81x31mm
Standards	EN 60044-1
Accuracy class depending on the burden output	Burden (VA)
Class	0.5
150A	2
200A	4
250A	5
300A	2 6
400A	3 5 8
500A	5 7 0
600A	6 0 2
700A	6 0 2
750A	8 2 5
800A	8 2 5
1000A	0 5 20
1200A	2 5 20
1250A	2 5 20
1500A	5 20 25
1600A	5 20 25
2000A	20 25 30
2500A	25 30 40

## CTD-9V CTD-9H

Class	0.5
Bus-bar size/Cable diam.	126x36 mm
Standards	EN 60044-1
Accuracy class depending on the burden output	Burden (VA)
Class	0.5
400A	3 6
500A	2 4 8
600A	4 6 10
700A	4 8 10
750A	4 8 10
800A	4 8 10
1000A	6 10
1200A	8 12
1250A	8 12
1500A	10 15
1600A	10 15
2000A	15 20
2500A	20 25
3000A	25 30
3200A	25 30
4000A	25 30

## CTD-10V CTD-10H

Class	0.5
Bus-bar size/Cable diam.	126x51 mm
Standards	EN 60044-1
Accuracy class depending on the burden output	Burden (VA)
Class	0.5
400A	1 7 10
500A	3 10 14
600A	5 12 17
700A	8 15 20
750A	10 15 20
800A	10 15 20
1000A	12 20 25
1200A	15 25 30
1250A	15 25 30
1500A	20 30 40
1600A	20 30 40
2000A	25 40 50
2500A	30 50 60
3000A	30 50 60
3200A	30 50 60
4000A	30 50 60

## TACO 200

Class	0.5
Bus-bar size/Cable diam.	max Ø 200 mm
Standards	IEC60185 / EN60185
Accuracy class depending on the burden output	Burden (VA)
Class	0.5
1000A	15 30 10
1500A	15 30 10
2000A	15 30 10
2500A	40 80 10
3000A	40 80 10
4000A	50 100 10
5000A	50 100 10
6000A	50 100 10

## Split Core Current Transformers

## Types

Class  
Bus-bar size  
Dimensions (H x W x D)  
Standards  
Accuracy class  
depending on  
the burden output  
Primary current

**NOTE:** operating frequency: 48 to 62 Hz; max system voltage: 0.72 kV; rated insulation level: 3kV/1min @ 50Hz; security factor:  $\leq 5$ ; rated secondary current: 5A standard (1A on request); DIN-rail or panel mounting. All the products are CE marked.

## CTD-5S

1		
27x32 mm		
93.9x83x60 mm		
EN60044-1		
Burden (VA)		
Class	1	3
100A		1.5
125A	1.5	1.5
150A	1.5	2.5
200A	1.5	5
250A	1.5	5
300A	2.5	7.5
400A	5	10

## CTD-6S

1		
52x51mm		
113.9x107x60 mm		
EN60044-1		
Burden (VA)		
Class	1	3
150A		1.5
200A	1.5	2
250A	1.5	3.75
300A	1.5	5
400A	2.5	5
500A	5	10
600A	7.5	15
700A	7.5	15
750A	7.5	15
800A	10	15
1000A	10	15

## CTD-8S

1		
81x31 mm		
132.9x87x60 mm		
EN60044-1		
Burden (VA)		
Class	1	3
150A		1.5
200A		1.5
250A		2
300A		2
400A	3	5
500A	5	7
600A	6	10
700A	6	10
750A	8	12
800A	8	12
1000A	10	15
1200A	12	15
1250A	12	15
1500A	15	20
1600A	15	20
2000A	20	25
2500A	25	30

## Types

Class  
Bus-bar size  
Dimensions (H x W x D)  
Standards  
Accuracy class  
depending on  
the burden output  
Primary current

**NOTE:** operating frequency: 48 to 62 Hz; max system voltage: 0.72 kV; rated insulation level: 3kV/1min @ 50Hz; security factor:  $\leq 5$ ; rated secondary current: 5A standard (1A on request); DIN-rail or panel mounting. All the products are CE marked.

## CTD-9S

1		
126x36 mm		
177.9x91.7x60 mm		
EN60044-1		
Burden (VA)		
Class	1	3
400A		3
500A	2	4
600A	4	6
700A	4	8
750A	4	8
800A	4	8
1000A	6	10
1200A	8	12
1250A	8	12
1500A	10	15
1600A	10	15
2000A	15	20
2500A	20	25
3000A	25	30
3200A	25	30
4000A	25	30

## CTD-10S

1		
126x51 mm		
177.9x106.7x60 mm		
EN60044-1		
Burden (VA)		
Class	1	3
400A	1	7
500A	3	10
600A	5	12
700A	8	15
750A	10	15
800A	10	15
1000A	12	20
1200A	15	25
1250A	15	25
1500A	20	30
1600A	20	30
2000A	25	40
2500A	30	50
3000A	30	50
3200A	30	50
4000A	30	50





## ROG400

1% FS	
40mm max	
54x29x17mm	
Power supply: 10 to 30 VDC.	
Primary current: 0 to 400 ADC.	
Output: 4 to 20 mADC	

Split core CTD series





ROG400



	DC Energy Analyzer	Energy Analyzers	Energy Meters	
Types	VMU-E/VMU-X	EM10/EM11 DIN	EM21 72D	EM23 DIN
				
Dimensions (mm) H x W x D	90 x 18 x 67	90 x 18 x 67	72 x 72 x 65	90 x 71 x 65
Description and measurements	Modular DC energy analyzer V, A, W, kWh	EM10: 1-phase energy meter kWh EM11: 1-phase energy analyzer $V_{un}$ , A, Hz, W, $W_{dmd}$ , var, PF, kWh, kvarh TRMS method	3-phase energy meter W, var, PF, Phase-sequence, $V_{LL}$ , $V_{UN}$ , A TRMS method	3-phase energy meter W, var, A, kWh, kvarh TRMS method
<b>Input Specifications</b>				
Voltagess and currents	0 to 400VDC 0 to 20ADC (0 to 120mV/ 0 to 1000A with external shunt)	230VAC Ib: 5A, I <sub>max</sub> : 32AAC; 1-phase	120/230VAC, 400V <sub>L-L</sub> AC In: 5A, I <sub>max</sub> : 6A; 3-phase	400V <sub>L-L</sub> AC Ib: 10A, I <sub>max</sub> : 65AAC 3-phase
Accuracy	±0.5 RDG (V, A) Class 1 (kWh)	±0.5% RDG (V, A) Class 1 (EN62053-21) Class B (EN50470-3) Class 2 (EN62053-23)	±0.5% RDG (V, A) Class 1 (EN62053-21) Class B (EN50470-3) Class 2 (EN62053-23)	±0.5% RDG (A) Class 1 (EN62053-21) Class B (EN50470-3) Class 2 (EN62053-23)
Reactive energy	4 DGTs (inst. variable) 5+1 DGTs (energie) LCD	4 DGTs (inst. var. EM11 only) 5+1 DGTs (energies) LCD	3 x 3 DGTs (inst. variables) 6+1 DGTs (energies) LCD	3 x 3 DGTs (inst. variables) 6+1 DGTs (energies) LCD
<b>Output Specifications</b>				
Pulse	1 static opto-mosfet	1-open collector	1 static opto-mosfet	1-open collector
Alarm	1 static opto-mosfet	1-relay (EM11 only)	None	None
Analogue	None	None	None	None
Serial communication	RS485 (2-wire, Modbus)	None	RS485 (2-wire, Modbus)	None
Digital input	None	None	None	None
Dupline	None	None	None	None
<b>General Specifications</b>				
Power supply	38 to 265 VAC/DC (VMU-X)	Self power supply	Self power supply	Self power supply
Approvals/Marks	CE	CE, cULus, MID certification*	CE, MID certification*	CE, MID certification*

\*Certifications on request:





EC Type examination, Annex B of MID (option "P")  
MID Annex B+F (option "PF") for legal metrology





Energy Analyzers		Energy Meters		Multifunction Meter
EM24 DIN	EM26 96	EM3 DIN	EM4 DIN	WM10 DIN
				
90 x 71 x 65	96 x 96 x 61.5	90 x 162.5 x 63	90 x 162.5 x 63	90 x 71 x 65
3-phase energy analyzer System: $V_{LL}$ , $V_{LN}$ , var, VA, $W_{dmd}$ , $W$ , $VA_{dmd}$ , Hz, kWh, kvarh, hour counter. Max: $A_{dmd}$ , $W_{dmd}$ , $VA_{dmd}$ . Single-phase: $V_{LL}$ , $V_{LN}$ , A, W, var, VA, PF, $A_{dmd}$ , kWh, kvarh. TRMS method	3-phase energy analyzer System: $V_{LL}$ , $V_{LN}$ , An, var, VA, W $W_{dmd}$ , $VA_{dmd}$ , VA, Hz, %THD-V, %THD-A, kWh, kvarh, hour counter. Max: $A_{dmd}$ , $W_{dmd}$ , $VA_{dmd}$ . Single-phase: $V_{LL}$ , $V_{LN}$ , A, W, var, VA, PF, $A_{dmd}$ , kWh, kvarh; TRMS method	MODULAR 3-phase energy meter Direct connection up to 100 A	MODULAR 3-phase utility meter Direct connection up to 100A. Measurement of system and single-phase variables, energy by timeperiods, $m^3 H_2O$ and $m^3 GAS$	3-phase multifunction meter W, var, PF, Hz, A, $V_{LN}$ , $V_{LL}$ TRMS method
120/208V <sub>L-L</sub> , 400V <sub>L-L</sub> In: 1/5A, Imax: 10AAC; Ib: 10A, Imax: 65AAC; 3-phase unbalanced load	120/208V <sub>L-L</sub> , 400/660V <sub>L-L</sub> In: 1/5A, Imax: 10AAC 3-phase unbalanced load	208V <sub>L-L</sub> , 220V <sub>L-L</sub> , 400V <sub>L-L</sub> , 660V <sub>L-L</sub> / Ib: 20A, Imax: 100AAC. 3-phase unbalanced load	100V <sub>L-L</sub> , 208V <sub>L-L</sub> , 400V <sub>L-L</sub> , 660V <sub>L-L</sub> / In: 5A, Imax: 10AAC; 208V <sub>L-L</sub> , 220V <sub>L-L</sub> , 400V <sub>L-L</sub> , 660V <sub>L-L</sub> / Ib: 20A, Imax: 100AAC	400V <sub>L-L</sub> AC Ib: 10A, Imax: 65AAC 3-phase
±0.5% RDG (V, A) Class 1 (EN62053-21) Class B (EN50470-3) Class 2 (EN62053-23) 3 x 4 DGTs (inst. variables) 8 DGTs (energies) LCD	±0.5% RDG (V, A) Class 1 (EN62053-21) Class B (EN50470-3) Class 2 (EN62053-23) 3 x 4 DGTs (inst. variables) 8 DGTs (energies) LCD	Class 2 (EN61036) Class B (EN50470-3) Class 3 (EN61268) Electromechanical 6+1 DGTs	±0.5% RDG (V, A) Class 1 (EN61036) Class B (EN50470-3) Class 2 (EN61268) 3 1/2 DGTs backlighted LCD 8 DGTs (energy)	±0.5% RDG (V, A) 3 x 3 DGTs (inst. variables) LCD
2-open collector	2-open collector	2-open collector module	2-open collector module	None
2-relay	2-relay	None	1-open collector or relay module	None
None	None	None	None	None
RS485 (2-wire)	RS485 (2-wire)	None	RS422/485 module	None
3 ( $W_{dmd}$ sync. tariff selec.) 6 counter, 8 inst. variables, 2 alarms, 1 digital input	3 ( $W_{dmd}$ sync. tariff selec.) None	None None	2 ( $W_{dmd}$ sync., tariff selec.) Active and reactive energies	None None
Self power supply. Auxiliary power supply: 18 to 60VAC/DC, 115/230VAC according to the model	18 to 60VAC/DC 90 to 260VAC/DC	Self power supply; Auxiliary power supply: 115VAC, 230VAC	Self power supply; Auxiliary power supply: 24VAC, 48VAC, 115VAC, 230VAC 18 to 60VDC, 77 to 143VDC	Self power supply
CE, MID certification*	CE, cULus, MID certification*	CE	CE	CE

**\*Certifications on request:**

EC Type examination, Annex B of MID (option "P")  
MID Annex B+F (option "PF") for legal metrology



Types	Multifunction Meter	Power Analyzers		
	WM12 DIN/96	WM14 DIN/96 Basic & Advanced	WM22	WM3 96
				
Dimensions (mm) H x W x D	90 x 107,8 x 64,5 (DIN) 96 x 96 x 61.5 (96)	90 x 107,8 x 64,5 (DIN) 96 x 96 x 61.5 (96)	90 x 162.5 x 63	96 x 96 x 124
Description and measurements	3-phase multifunction meter System: $V_{LL}$ , An, W, var, VA, $W_{dmd}$ , $VA_{dmd}$ , PF, Hz. Max: A, $W_{dmd}$ . Single phase: $V_{LL}$ , $V_{LN}$ , A, W, var, VA, PF	3-phase power analyzer System: $V_{LL}$ , $V_{LN}$ , An, PF, W, var, VA, $W_{dmd}$ , $VA_{dmd}$ , Hz, kWh, kvarh, hour counter; Max: $W_{dmd}$ , $VA_{dmd}$ . Single phase: $V_{LL}$ , $V_{LN}$ , A, $A_{dmd}$ , PF, W, var, VA, %THD-V, %THD-A; Max: $V_{LN}$ , A, $A_{dmd}$ , W. Min: $V_{LN}$ , A, PF	MODULAR 3-phase power analyzer Direct connection up to 100A System: $V_{LL}$ , W, var, VA, $W_{dmd}$ , $VA_{dmd}$ , PF, Hz, total Wh, total varh, partial Wh, partial varh. Single-phase: $V_{LN}$ , A, W, var, VA, PF, %THD-V, %THD-A.	MODULAR 3-phase power quality analyzer System: $V_{LN}$ , $V_{LL}$ , An, W, var, VA, PF, Hz, $W_{dmd}$ , $VA_{dmd}$ , $A_{dmd}$ , PF $dmd$ , Wh, varh Single-phase: $V_{LN}$ , $V_{LL}$ , A, W, var, VA, PF, THD-V, THD-A. Max: up to 12 variables Min: up to 8 variables
Input Specifications				
Voltage and currents	100/208 $V_{LL}$ /5(6)AAC 400/660 $V_{LL}$ /5(6)AAC	100/208 $V_{LL}$ /5(6)AAC 400/660 $V_{LL}$ /5(6)AAC	100 $V_{LL}$ , 208 $V_{LL}$ , 400 $V_{LL}$ , 660 $V_{LL}$ / In: 5A, Imax: 10AAC; 208 $V_{LL}$ , 400 $V_{LL}$ , 220 $V_{LL}$ , 660 $V_{LL}$ / lb: 20A, Imax: 100AAC	240/415 $V_{LL}$ -1/5 AAC 400/690 $V_{LL}$ -1/5 AAC
Accuracy	±0.5% FS (V, A)	±0.5% FS (V, A)	±0.5% RDG (V, A)	±0.5% RDG (V, A)
Active energy		Class 1 (Advanced only)	Class 1 (EN61036)	Class 1 (EN61036)
Reactive energy		Class 2 (Advanced only)	Class 2 (EN61268)	Class 2 (EN61268)
Display	3 x 3 DGTs LED	3 x 3 DGTs, 8+1 DGTs (energy), LED	4 x 3 1/2 DGTs instant. var. 7 1/2 DGTs energies var.	4 x 4 DGTs backlighted graph LCD 4 x 9 DGTs (energies).
Output Specifications				
Pulse	None	2-open collector (Basic and Advanced)	2-open collector	Up to 4, made by: single, dual or quadruple open collector or relay modules
Alarm	None	2-relay (PLC-type, AND/OR control function on 16 variables) (Advanced only)	1-open collector or relay module	Up to 4, made by: single, dual or quadruple open collector or relay modules
Analogue	None	None	20mADC or 10VDC module	Up to 4, made by single/dual (mA/V) output modules
Serial communication	RS485	RS422/485	RS422/485 module	RS422/485 module RS232 + RTC module
Digital input	None	None	None	Up to 3 ( $W_{dmd}$ sync.)
Dupline	None	None	Active and reactive energies	None
General Specifications				
Power supply	24 VAC 48 VAC 115 VAC 230 VAC 18 to 60 VDC	18 to 60VAC/DC, (Advanced) 90 to 260VAC/DC (Advanced) 24 VAC (Basic) 48 VAC (Basic) 115 VAC, 230 VAC (Basic) 18 to 60 VDC (Basic)	Self power supply; Auxiliary power supply: 24VAC, 48VAC, 115VAC, 230VAC, 18 to 60VDC, 77 to 143VDC	18 to 60 VAC/DC 90 to 260 VAC/DC
Approvals/Marks	CE, cURus, cCSAus (WM12 96)	CE, cURus, cCSAus	CE	CE, cURus, CSA

Power Analyzers		Power Transducers		Transducer
WM4 96	WM5 96/PQT H	PQT 90	CPT DIN Basic & Advanced	CVT DIN
				
96 x 96 x 124	96 x 96 x 124 (WM5); 90 x 90 x 140 (PQT H)	90 x 90 x 140	83.5 x 45 x 98.5	89 x 71.5 x 58.5
MODULAR Universal utility meter and power analyzer. Load profile indication. Alarm outputs, SMS messages (with external GSM terminal). Measurement of all instantaneous variables (like WM3). Energy, water and gas metering.	MODULAR Smart power quality analyzer (WM5) / transducer (PQT H). System: $V_{LN}$ , $V_{LL}$ , An, W, var, VA, PF, Hz, kWh, kvarh. Single-phase: $V_{LN}$ , $V_{LL}$ , A, W, var, VA, PF, THD-V, THD-A. THD and single H up to the 63rd H (V, A)	MODULAR 3-phase power quality transducer. Alarm outputs, SMS messages (with external GSM terminal). Measurement of all instantaneous variables (like WM3). Energy, water and gas metering. 2MB memory + Real time clock (on request).	Compact Basic power transducer and Advanced power transducer Sys: $V_{LL}$ , $V_{LN}$ , An, PF, W, var, VA, $W_{dmd}$ , $VA_{dmd}$ , Hz, kWh, kvarh, hour; Max: $W_{dmd}$ , $VA_{dmd}$ , Sing. ph: $V_{LL}$ , $V_{LN}$ , A, $A_{dmd}$ , PF, W, var, VA, THD (A); Max: $V_{LN}$ , A, $A_{dmd}$ , W. Min: $V_{LN}$ , A, PF, hour counter. Note: the characteristics are referred to the "Adv" version.	Single phase transducer 1-phase AC, DC Measurements V, A, Hz
240/415V <sub>L-L</sub> -1/5 AAC 400/690V <sub>L-L</sub> -1/5 AAC	120/208V <sub>L-L</sub> , 400/690V <sub>L-L</sub> In: 1/5A, I <sub>max</sub> : 10AAC	240/415 V <sub>L-L</sub> -1/5 AAC 400/690 V <sub>L-L</sub> -1/5 AAC	120/208V <sub>L-L</sub> 400/690V <sub>L-L</sub> 1AAC and 5AAC	1A/100VAC; 60mVDC/10VDC 5A/100VAC; 5A/500VAC 200VDC/1ADC; 45 to 55Hz 55 to 65Hz; 350 to 450Hz
±0.5% RDG (V, A) Class 1 (EN61036) Class 2 (EN61260)	±0.2% RDG (V, A) Class 0.5 (EN62053-21) Class 2 (EN62053-23)	±0.5% RDG (V, A) Class 1 (EN61036) Class 2 (EN61260)	±0.5% RDG (V, A) Class 1 Class 2	±0.5% FS (V, A)
4 x 4 DGTs backlit LCD 4 x 9 DGTs (energies)	4 x 4 DGTs backlit LCD (WM5) 4 x 9 DGTs (energy) (WM5)	None	None	None
Up to 4, made by: single, dual or quadruple open collector or relay modules Up to 4, made by: single, dual or quadruple open collector or relay modules None	Up to 16, made by: single, dual or quadruple open collector or relay modules Up to 16, made by: single, dual or quadruple open collector or relay modules Up to 8, made by single/dual (mA/V) output modules	Up to 4, made by: single, dual or quadruple open collector or relay modules Up to 4, made by: single, dual or quadruple open collector or relay modules Up to 4, made by single/dual (mA/V) output modules	2-open collector  2-relay (PLC-type, AND/OR control function on 16 variables) Up to 3: 20mADC or 10VDC	None  None  0 to 20 mA; 4 to 20 mA 0 to 10 V; ±1 VDC
RS 422/485 module, RS232 + RTC + 2MB data module; Internet/Ethernet communication with WEB server capability module Up to 6 ( $W_{dmd}$ sync., tariff selec.) None	RS422/485 module RS232+RTC module Optical port (ANSI C12.18/Modbus), Ethernet port 10/100 base T Up to 12 ( $W_{dmd}$ , $VA_{dmd}$ sync.) None	RS 422/485 module, RS232 + RTC+2MB data module; Internet/Ethernet communication with WEB server capability module Up to 6 ( $W_{dmd}$ sync., tariff selec.) None	RS422/485, RS232  None None	None  None None
18 to 60 VAC/DC 90 to 260 VAC/DC	18 to 60VAC/DC, 90 to 260VAC/DC	18 to 60 VAC/DC 90 to 260 VAC/DC	18 to 60VAC/DC, 90 to 260VAC/DC	24 VAC 48 VAC 115 VAC 230 VAC
CE, cURus, CSA	CE, cURus, CSA	CE, cURus, CSA	CE, cURus, CSA	CE



### List of modules: Modular Panel Mounting

Description	Channel	WM3 96	WM4 96	PQT 90	WM5 96	PQT H	Part Number
WM3-96 base		•					AD1016H
WM4-96 base			•				AD1040
PQT-90 base				•			AD1047
WM5-96 base with optical port					•		AD2001
WM5-96 base without optical port					•		AD2000
PQT H base						•	AD2020
240/415V-1/5AAC input for WM3/4, PQT-90		•	•	•			AQ1018
400/690V-1/5AAC input for WM3/4, PQT-90		•	•	•			AQ1019
240/415V-1/5AAC (10A) input for WM5, PQT H					•	•	AQ2030
120/208V-1/5AAC (10A) input for WM5, PQT H					•	•	AQ2031
18-60VAC/DC power supply		•	•	•	•	•	AP1021
90-260VAC/DC power supply		•	•	•	•	•	AP1020
20mADC analogue output	1	•		•			AO1050
10VDC analogue output	1	•		•			AO1051
±5mADC analogue output	1	•		•			AO1052
±10mADC analogue output	1	•		•			AO1053
±20mADC analogue output	1	•		•			AO1054
±1VDC analogue output	1	•		•			AO1055
±5VDC analogue output	1	•		•			AO1056
±10VDC analogue output	1	•		•			AO1057
20mADC analogue output	2	•		•			AO1026
10VDC analogue output	2	•		•			AO1027
±5mADC analogue output	2	•		•			AO1028
±10mADC analogue output	2	•		•			AO1029
±20mADC analogue output	2	•		•			AO1030
±1VDC analogue output	2	•		•			AO1031
±5VDC analogue output	2	•		•			AO1032
±10VDC analogue output	2	•		•			AO1033
20mADC analogue output	2				•	•	AO2050
10VDC analogue output	2				•	•	AO2051
±5mADC analogue output	2				•	•	AO2052
RS485 port	1	•	•	•	•	•	AR1034
RS485 port 115.2 kbps	1				•	•	AR2040
Relay output (pulse/alarm)	1	•	•	•	•	•	AO1058
Relay output (pulse/alarm)	2	•	•	•	•	•	AO1035
Open collector output (pulse/alarm)	1	•	•	•	•	•	AO1059
Open collector output (pulse/alarm)	2	•	•	•	•	•	AO1036
Open collector output (pulse/alarm)	4	•	•	•	•	•	AO1037
Digital inputs	3	•	•	•	•	•	AQ1038
Digital inputs + Aux	3		•	•	•	•	AQ1042
RS232 port + RTC	1	•			•	•	AR1039
RS232 port + RTC + 2MB data memory	1		•	•			AR1041
WEB server	1		•	•			AR1060
Internet/Ethernet port	1				•	•	AR1061

(\*) Only for alarm purpose



### List of modules: Modular DIN-rail Mounting

Description	Power Supply	Ch.	EM3 DIN	EM4 DIN	WM22 DIN	Part Number
EM3-DIN 400VL-L / 20(100)AAC	Self power supply		•			AE2000
EM3-DIN 208VL-L / 20(100)AAC	Self power supply		•			AE2001
EM3-DIN 660VL-L / 20(100)AAC	115VAC -15+10%		•			AE2002
EM3-DIN 660VL-L / 20(100)AAC	230VAC -15+10%		•			AE2003
EM4-DIN 400VL-L / 20(100)AAC	Self power supply			•		AG2200
EM4-DIN 208VL-L / 20(100)AAC	Self power supply			•		AG2201
EM4-DIN 400VL-L / 20(100)AAC	230VAC, 50-60Hz			•		AG2202
EM4-DIN 208VL-L / 20(100)AAC	230VAC, 50-60Hz			•		AG2203
EM4-DIN 660VL-L / 20(100)AAC	230VAC, 50-60Hz			•		AG2204
EM4-DIN 400VL-L / 20(100)AAC	115VAC, 50-60Hz			•		AG2205
EM4-DIN 208VL-L / 20(100)AAC	115VAC, 50-60Hz			•		AG2206
EM4-DIN 660VL-L / 20(100)AAC	115VAC, 50-60Hz			•		AG2207
EM4-DIN 400VL-L / 5(10)AAC	230VAC, 50-60Hz			•		AG2214
EM4-DIN 208VL-L / 5(10)AAC	230VAC, 50-60Hz			•		AG2215
EM4-DIN 660VL-L / 5(10)AAC	230VAC, 50-60Hz			•		AG2216
EM4-DIN 400VL-L / 5(10)AAC	115VAC, 50-60Hz			•		AG2217
EM4-DIN 208VL-L / 5(10)AAC	115VAC, 50-60Hz			•		AG2218
EM4-DIN 660VL-L / 5(10)AAC	115VAC, 50-60Hz			•		AG2219
EM4-DIN 100VL-L / 5(10)AAC	230VAC, 50-60Hz			•		AG2226
EM4-DIN 100VL-L / 5(10)AAC	115VAC, 50-60Hz			•		AG2227
EM4-DIN 400VL-L / 20(100)AAC	18-60VDC			•		AG2230
EM4-DIN 400VL-L / 5(10)AAC	18-60VDC			•		AG2233
EM4-DIN 100VL-L / 5(10)AAC	18-60VDC			•		AG2236
WM22-DIN 400VL-L / 20(100)AAC	Self power supply				•	AF2100
WM22-DIN 208VL-L / 20(100)AAC	Self power supply				•	AF2101
WM22-DIN 400VL-L / 20(100)AAC	230VAC, 50-60Hz				•	AF2102
WM22-DIN 208VL-L / 20(100)AAC	230VAC, 50-60Hz				•	AF2103
WM22-DIN 660VL-L / 20(100)AAC	230VAC, 50-60Hz				•	AF2104
WM22-DIN 400VL-L / 20(100)AAC	115VAC, 50-60Hz				•	AF2105
WM22-DIN 208VL-L / 20(100)AAC	115VAC, 50-60Hz				•	AF2106
WM22-DIN 660VL-L / 20(100)AAC	115VAC, 50-60Hz				•	AF2107
WM22-DIN 400VL-L / 5(10)AAC	230VAC, 50-60Hz				•	AF2114
WM22-DIN 208VL-L / 5(10)AAC	230VAC, 50-60Hz				•	AF2115
WM22-DIN 660VL-L / 5(10)AAC	230VAC, 50-60Hz				•	AF2116
WM22-DIN 400VL-L / 5(10)AAC	115VAC, 50-60Hz				•	AF2117
WM22-DIN 208VL-L / 5(10)AAC	115VAC, 50-60Hz				•	AF2118
WM22-DIN 660VL-L / 5(10)AAC	115VAC, 50-60Hz				•	AF2119
WM22-DIN 100VL-L / 5(10)AAC	230VAC, 50-60Hz				•	AF2126
WM22-DIN 100VL-L / 5(10)AAC	115VDC, 50-60Hz				•	AF2127
WM22-DIN 400VL-L / 20(100)AAC	18-60VDC				•	AF2130
WM22-DIN 400VL-L / 5(10)AAC	18-60VDC				•	AF2133
WM22-DIN 100VL-L / 5(10)AAC	18-60VDC				•	AF2136
0-20mADC analogue output		1				AO2920
0-10VDC analogue output		1				AO2921
Open collector output (pulse/ alarm)		2	•	•	•	AO2900
One relay+one o. collector (pulse/al.)		2	•	•	•	AO2910
Digital inputs + AUX		2		•		AQ2940
RS485 port		1		•	•	AR2950



Accuracy of the main variables



Standard-compliant energy metering



Housing front protection degree



Max measured current in case of direct connection



Display digit-number



Harmonic analysis



Asymmetry control



Max and/or minimum signal detection and storage



Data logging



Internal clock



Energy metering by time period



Load profile displaying and recording



Digital filter with action on display and signals output



Energy, gas, water metering, hour counter



Instantaneous variables metering



Thermal current



Digital inputs for gas/water metering or Wdm synchronisation



Pulse outputs for energy retransmission



Analogue outputs for variable retransmission



Alarm outputs for variable control



Communication port



Management of external analogue modem



Management of external GSM modem and SMS messages



Logic control on alarms



## OUR SALES NETWORK IN EUROPE

**AUSTRIA** - Carlo Gavazzi GmbH  
Ketzergrasse 374, A-1230 Wien  
Tel: +43 1 888 4112  
Fax: +43 1 889 10 53  
office@carlogavazzi.at

**BELGIUM** - Carlo Gavazzi NV/SA  
Schaarbeeklei 213/3, B-1800 Vilvoorde  
Tel: +32 2 257 4120  
Fax: +32 2 257 41 25  
sales@carlogavazzi.be

**DENMARK** - Carlo Gavazzi Handel A/S  
Over Hadstenvej 38, DK-8370 Hadsten  
Tel: +45 89 60 6100  
Fax: +45 86 98 15 30  
handel@gavazzi.dk

**FINLAND** - Carlo Gavazzi OY AB  
Petaksentie 2-4, FI-00661 Helsinki  
Tel: +358 9 756 2000  
Fax: +358 9 756 20010  
myynti@carlogavazzi.fi

**FRANCE** - Carlo Gavazzi Sarl  
Zac de Paris Nord II, 69, rue de la Belle  
Etoile, F-95956 Roissy CDG Cedex  
Tel: +33 1 49 38 98 60  
Fax: +33 1 48 63 27 43  
french.team@carlogavazzi.fr

**GERMANY** - Carlo Gavazzi GmbH  
Rudolf-Diesel-Strasse 23,  
D-64331 Weiterstadt  
Tel: +49 6151 81000  
Fax: +49 6151 81 00 41  
info@gavazzi.de

**GREAT BRITAIN** - Carlo Gavazzi UK Ltd  
7 Springlakes Industrial Estate,  
Deadbrook Lane, Hants GU12 4UH,  
GB-Aldershot  
Tel: +44 1 252 339600  
Fax: +44 1 252 326 799  
sales@carlogavazzi.co.uk

**ITALY** - Carlo Gavazzi SpA  
Via Milano 13, I-20020 Lainate  
Tel: +39 02 931 761  
Fax: +39 02 931 763 01  
info@gavazziacbu.it

**NETHERLANDS** - Carlo Gavazzi BV  
Wijkmeeweg 23,  
NL-1948 NT Beverwijk  
Tel: +31 251 22 9345  
Fax: +31 251 22 60 55  
info@carlogavazzi.nl

**NORWAY** - Carlo Gavazzi AS  
Melkeveien 13, N-3919 Porsgrunn  
Tel: +47 35 93 0800  
Fax: +47 35 93 08 01  
gavazzi@carlogavazzi.no

**PORTUGAL** - Carlo Gavazzi Lda  
Rua dos Jerónimos 38-B,  
P-1400-212 Lisboa  
Tel: +351 21 361 7060  
Fax: +351 21 362 13 73  
carlogavazzi@carlogavazzi.pt

**SPAIN** - Carlo Gavazzi SA  
Avda. Iparraguirre, 80-82,  
E-48940 Leioa (Bizkaia)  
Tel: +34 94 480 4037  
Fax: +34 94 480 10 61  
gavazzi@gavazzi.es

**SWEDEN** - Carlo Gavazzi AB  
V:a Kyrkogatan 1,  
S-652 24 Karlstad  
Tel: +46 54 85 1125  
Fax: +46 54 85 11 77  
gavazzi@carlogavazzi.se

**SWITZERLAND** - Carlo Gavazzi AG  
Verkauf Schweiz/Vente Suisse  
Sumpfstrasse 32,  
CH-6312 Steinhausen  
Tel: +41 41 747 4535  
Fax: +41 41 740 45 40  
info@carlogavazzi.ch

## OUR SALES NETWORK IN NORTH AMERICA

**USA** - Carlo Gavazzi Inc.  
750 Hastings Lane,  
USA-Buffalo Grove, IL 60089,  
Tel: +1 847 465 6100  
Fax: +1 847 465 7373  
sales@carlogavazzi.com

**CANADA** - Carlo Gavazzi Inc.  
2660 Meadowvale Boulevard,  
CDN-Mississauga Ontario L5N 6M6,  
Tel: +1 905 542 0979  
Fax: +1 905 542 22 48  
gavazzi@carlogavazzi.com

**CANADA** - Carlo Gavazzi LTEE  
3777 Boulevard du Tricentenaire  
Montreal, Quebec H1B 5W3  
Tel: +1 514 644 2544  
Fax: +1 514 644 2808  
gavazzi@carlogavazzi.com

## OUR SALES NETWORK IN ASIA AND PACIFIC

**SINGAPORE** - Carlo Gavazzi Automation  
Singapore Pte. Ltd.  
61 Tai Seng Avenue #05-06  
UE Print Media Hub  
Singapore 534167  
Tel: +65 67 466 990  
Fax: +65 67 461 980

**MALAYSIA** - Carlo Gavazzi Automation  
(M) SDN. BHD.  
D12-06-G, Block D12,  
Pusat Perdagangan Dana 1,  
Jalan PJU 1A/46, 47301 Petaling Jaya,  
Selangor, Malaysia.  
Tel: +60 3 7842 7299  
Fax: +60 3 7842 7399

**CHINA** - Carlo Gavazzi Automation  
(China) Co. Ltd.  
Rm. 2308 - 2310, 23/F.,  
News Building, Block 1,  
1002 Shennan Zhong Road,  
Shenzhen, China  
Tel: +86 755 83699500  
Fax: +86 755 83699300

**HONG KONG** - Carlo Gavazzi  
Automation Hong Kong Ltd.  
Unit 3 12/F Crown Industrial Bldg.,  
106 How Ming St., Kowloon,  
Hong Kong  
Tel: +852 23041228  
Fax: +852 23443689

## OUR COMPETENCE CENTRES & PRODUCTION SITES

Carlo Gavazzi Industri A/S  
Hadsten - **DENMARK**

Carlo Gavazzi Ltd  
Zejtun - **MALTA**

Carlo Gavazzi Controls SpA  
Belluno - **ITALY**

Uab Carlo Gavazzi Industri Kaunas  
Kaunas - **LITHUANIA**

Carlo Gavazzi Automation  
(Kunshan) Co., Ltd.  
Kunshan - **CHINA**

## HEADQUARTERS

Carlo Gavazzi Automation SpA  
Via Milano, 13 - I-20020  
Lainate (MI) - **ITALY**  
Tel: +39 02 931 761  
info@gavazzi-automation.com



**CARLO GAVAZZI**  
Automation Components

Further information on  
[www.GavazziOnline.com](http://www.GavazziOnline.com)

**CARLO GAVAZZI**

Sold by AA Electric 1-800-237-8274 • Lakeland, FL • Lawrenceville, GA • East Rutherford, NJ  
Web : [www.A-Aelectric.com](http://www.A-Aelectric.com) Email: [njsales@a-aelectric.com](mailto:njsales@a-aelectric.com)